The park system of Washington and its environs, now developing, will be the most extensive in the world.

The Washington Post.

Today—Partly cloudy.
Tomorrow—Generally fair.
Yesterday — Highest, 96; lowest, 73.
Details on Page 15.

NO. 20,143. ENTERED AS SECOND-CLASS MATTER. POSTOFFICE, WASHINGTON, D. C. WASHINGTON: MONDAY, AUGUST 10, 1931 COPYRIGHT, 1931. BY THE WASHINGTON POST CO. THREE CENTS.

REVOLT IN CUBA IS CRUSHED; 16 FALL IN BATTLE

Son and Three Brothers of Former President Are Captured.

MENOCAL IS FUGITIVE ON YACHT OFF COAST

3 Die, 13 Wounded, 17 Rebels Prisoners as State of War Is Declared.

Havana, Aug. 9 (A.P.).—His three brothers and his son prisoners, the result of an alleged abortive revolutionary attempt in Pinar Del Rio province this morning, former President Mario G. Menocal was believed to be riding the waters of the Gulf of Mexico in the small yacht, Coral, tonight while navy craft hunted him.

Seventeen other men, high in the ranks of President Gerardo Machado's opponents were confined in Cabanas Fortress, awaiting military trial.

President Machado declared a state of war in Havana province this evening and said he was considering extending martial law to Pinar Del Rio.

3 Slain, 13 Wounded.

In Luyano, a Havana suburb, the only blood of the uprising, so far as could be learned, was shed. Two men and one woman were slain, eight police and five other persons wounded as machine gun and rifle fire was exchanged for more than an hour between occupants of Arturo Pino's house on Manuel Pruna street and the police.

The dead are Pino, his secretary, Felipe Cabezas, and Celia Amoeda, 21-year-old girl living across the way who died because curosity impelled her to come outside and watch the battle.

Hundreds of others, attracted by the firing, watched from safer distances.

Menocal's Son Captured.

The persons arrested in Pinar Del Rio included Fauso, Guatimon and Serafin Menocal; Dr. Ricardo Dolz, dean of the school of law of Havana University, Joaquin M. Alvarez, Federico Morales and others to the number of 17.

Gen. Mario Menocal's son, of the same name, and Dr. Santiago Verdeja, former speaker of the House of Representatives and now conservative representative from Havana, were taken when they sought to land near Pinar Del Rio from the yacht "Coral," which at the time was being closely pursued by an armored launch.

Turning to again give chase to the yacht, the launch ran out of gas, a government announcement said.

Censorship Is Applied.

With Menocal aboard the boat were Col. Carlos Mendieta, president of the Nationalist Association, and other prominent oppositionists. Palace sources this afternoon denied reports the party had landed in Pinar del Rio.

With complete intraisland censorship existing this evening, no reports were to be had from the interior. Official sources said all was quiet, however.

An impressive display of military strength attended the burial this afternoon of Dr. Rafael Martinez Ortiz, late Cuban Minister to France.

Guggenheim Is Silent.

While Ortiz's body lay in the heavily guarded State Department today, guns from Cabanas fortress boomed a salvo each hour. A salute of nineteen guns was accorded the start of the funeral procession to Colon Cemetery.

American Ambassador Harry F. Guggenheim, flying back for the funeral after a 24-hour holiday in Pinar del Rio Province, said he saw nothing unusual there. He refused further comment on the day's events.

Showers Cut Heat As Humidity Rises

Wind Blows Down Tree and Lightning Hits Power Station.

When the temperature last night fell from 96 to 77 degrees, as a result of the showers, the soaring humidity more than offset any increase in comfort brought by the drop. According to the Kiosk recording the temperature was 99½ degrees at the highest and registered 82 degrees after the rain, while the reading for the humidity was 100 per cent at 8 o'clock. The official Weather Bureau recording of the humidity at the same time was 88 per cent.

Traffic on Sixteenth street, between R and S streets northwest, had to be rerouted after a large tree was blown across the thoroughfare by the wind. Fire companies were called to chop up the tree and clear the street for traffic.

Lightning struck the substation of the Virginia Public Service Co. at Annandale, Va., and several communities served by it were without lights for more than an hour. Fairfax, Oakton and Vienna were without lights for an hour.

The official forecast for today is partly cloudy and not so warm, with showers predicted for the early morning.

ENEMIES IN CUBAN REVOLT

Associated Press Photo.

Gen. Mario Menocal, left, former President of Cuba, was cruising off the island's coast last night with vessels of the Cuban navy commanded by President Gerardo Machado ordered to pursue his ship and arrest him. A revolutionary attempt collapsed.

DEAD STAR'S FAMILY KILLED IN DRUG PACT

Widow of Earle Williams, Two Children and Mother, Found Chloroformed.

San Francisco, Calif., Aug. 9 (A.P.). Fortune and home swept away by a series of financial and legal entanglements, Mrs. Flotine Williams, widow of the motion picture actor, Earle Williams, was found fatally poisoned in a fashionable apartment here today.

In the room beside her, dead, were her mother, Mrs. Clarisse Walz, 80, and her two children, Joan Constance, 7, and Earle, jr., 4. Police decribed it as a suicide and murder pact.

Attendants in the apartment house discovered the tragedy when a neighbor missed the laughter and frolic of the children and saw a light burning. They found that each of the four had large pads of cotton, saturated with chloroform, over their faces. Mrs. Williams died later at an emergency hospital.

On a table were four letters, two in the handwriting of Mrs. Williams, written on the black-edged mourning paper she had used since the death of her husband several years ago. The others were penciled in the infirm scrawl of the aged mother.

A series of financial difficulties, said by friends to be due to ignorance of business and bad advice by acquaintances, cost Mrs. Williams most of her fortune. Sale of her palatial home in the movie colony after a mortgage had been placed on it led to her arrest on a charge of grand theft. She pleaded guilty and was granted five years' probation on promise to make good the loss. Police said other actions on checks, issued without funds, had been settled through sale of jewels and furs and most of her wardrobe.

Recently in Los Angeles, Mrs. Williams told the court that a Los Angeles man had taken large sums of money to invest for her.

Mrs. Williams had been working here in a film exchange as a clerk and had been attempting to sell her remaining treasures, friends said, to meet outstanding obligations.

Walker Reported Through as Mayor

London Papers Quote Him as Being Indifferent to Funds Probe.

London, Monday, May 10 (A.P.).—The London Daily Express and the Daily Herald this morning quote Mayor James J. Walker of New York as saying in an interview on the steamer Bremen at Southampton yesterday that he didn't care a hang about the Seabury committee examining his bank account.

The Express quoted the mayor as saying: "Anyway, I'm finished with the job of being mayor. I've had enough of the City Hall and am not going to stand again."

The Seabury committee, the mayor was quoted as saying, could search his bank account through with a microscope if it liked, as he had nothing to hide, and could see his private diary, too, as he feared no investigation.

6 DIE AS MAIL PLANE FALLS AT CINCINNATI

Pilot Loses Brief Fight to Avert Crash; Propeller Hub Break Blamed.

Cincinnati, Ohio, Aug. 9 (A.P.).—Six persons, five men and one woman, were killed instantly here today when the Cincinnati-Atlanta airplane of the Embrey-Riddle division of American Airways crashed on the bank of the Little Miami River one minute after its take-off from Lunken Airport at 8:48 o'clock this morning.

The dead are: William E. Keith and W. P. Brimberry, both of Atlanta, Ga.; V. B. Baum, Memphis, Tenn.; M. T. Odell, Cincinnati, pilot; Miss Wrenna D. Hughes and William J. Dewald, copilot, both of Fort Thomas, Ky.

A broken hub of the propeller on the right-hand motor of the Ford tri-motor plane caused the tragedy, airport officials said. The plane was in charge of Odell.

In the minute which elapsed between the take-off and the crash Odell staged a dramatic struggle with his controls. He was less than 500 feet in the air when the propeller was torn loose and fell from the plane. This lightened the load of the motor and caused it to revolve at such a terrific speed that it, too, was torn loose. With one propeller Odell experienced difficulty in managing the machine, and apparently made for a sand bar in the Little Miami River near the airport.

He was unable to make the plane hold its altitude, however, and it fell on the sand and nosed over, killing the occupants instantly.

The passenger cabin was crushed like a shell when the plane turned over completely.

Gasoline was sprayed all over the wreckage, but Odell had shut off his motors before he died and there was no fire.

Allen Neff, 19, who lives near the scene of the accident, was fishing nearby with Howard Tucker, a friend. The young men jumped into the river when they saw the plane coming down and swam across. Neff tried to remove the bodies and other residents sounded a fire alarm, which brought life-saving apparatus and firemen. All that was saved from the wreckage was the battered baggage of the passengers and the mail, which also was carried by the plane.

The usual inspection of the plane was made before the take-off, airport officials said, and everything appeared to be in good condition. The United States Department of Commerce immediately began an investigation, J. A. Reed, of the Department of Aeronautical Inspection Service, being here, went immediately to the scene of the crash, and was joined by Inspector Freeman Alberry, who flew here from Columbus.

Miss Hughes was starting her vacation and a group of friends was on hand to see her off. Brimberry and Keith had concluded a business trans-

Continued on Page 2, Column 2.

4 Indianians Are Killed As Trolley Strikes Auto

Brazil, Ind., Aug. 9 (A.P.).—Four persons were killed instantly and a fifth was injured probably fatally late today when their automobile was struck by a traction car east of here. The dead are: Owen Hamm, 20, of Greencastle, and Marie Hoopengarner, 18; Ruth Mercer, 18, and Eva Turner, all of Van Buren.

Genieve Wilson, 18, of Van Buren, was hurt so badly it is believed she will die.

Dam Strikers Lose Fight; Told to Take Pay and Go

Las Vegas, Nev., Aug. 9 (A.P.).—Machinery at the site of the huge Hogver Dam project, largest similar undertaking ever planned by the Government, is idle because of labor differences.

Frank Crowe, superintendent of Six Companies, Inc., holders of the construction contract, today voiced a flat refusal of demands of 1,400 striking workmen.

The men, through a committee which called on Crowe for a prearranged meeting, were told that three days' pay awaited them and that they were expected to pack their belongings and leave the workings immediately.

Seven hundred men engaged by subcontractors, most of them employed by the Lewis Construction Co. in the building of the railroad from Boulder City to the dam site, will be retained. Crowe said a small office force, and a few carpenters to continue housing construction at Boulder City will be kept.

"We are six months ahead of schedule on the work now, and we can afford to refuse concessions which would cost $2,000 daily or $3,000,000 during the seven years we are allowed to finish the work," he explained.

Crowe said that "for several weeks before this difficulty developed we had thought of suspending work because of the heat, but we continued in order that the men might not be deprived of employment.

"We have no definite idea of how long the suspension may last. It

Continued on Page 2, Column 5.

U. S. LAUNCHES POWER INQUIRY ON HUGE SCALE

Full Details of Control and Financing Asked From Companies.

ALL RELATIONSHIPS TO BE UNDER PROBE

Commission Will Scrutinize Even Outside Connections of the Industry.

(Associated Press.)

The Power Commission has embarked upon an investigation of the entire electric power industry of the United States, going far beyond the companies which are under Federal regulation.

This broad study was disclosed with an announcement by Vice Chairman Williamson that questionnaires had been mailed to all licensees of the commission and to the holding companies with which they are related, to determine the management, control and financing of the licensed concerns.

Previously the investigation had been indicated in a less sweeping form.

Full Accounting Demanded.

Using a hitherto unexercised power, the commission will seek to learn the relations of companies not only within the electric industry, but with other lines of business. It will seek to determine the economic relation of fuel-produced power to the hydro-electric energy which alone, and in a limited fashion, comes under Government supervision. Other studies, as yet unannounced, are in prospect.

The new questionnaires demand a full accounting of the securities of every electric utility concern connected with a company holding Federal license on a waterpower plant. They are to develop what issues carry voting power and in what individuals or corporations large voting power is vested. The terms of all agreements for management, supervision or service between licensed and unlicensed companies must be shown. The links each company has with other concerns through overlapping directorates and executives must be shown.

Names of Customers Sought.

At the same time the operating companies are asked to submit a list of all hydro or steam plants they operate which are not Federally licensed. They must submit the names of the biggest commercial customers of their licensed plants, together with the gross revenue from these nonutility purchasers. Fifteen pages of questions are submitted, and the requests for information are arranged so as to trace intercorporate relationship even in cases where absolute control is not shown.

The corporate structure study is being conducted by Dr. W. M. Splawn, educator, who last winter reported on railroad holding company systems for the House Interstate Commerce committee.

Treasury Invites Bids On $60,000,000 Bills

(Associated Press.)

Acting Secretary Mills yesterday invited tenders for $60,000,000 in 91-day Treasury bills which will be sold to the highest bidder on August 13.

The bills will be dated August 17 and will mature on November 16, when they will be redeemed at face value. The money received will be used to retire $50,000,000 in Treasury bills which mature on August 17.

BAD WEATHER STILL BARRIER TO LINDBERGHS

Colonel and Wife Stay On at Point Barrow; Von Gronau in Iceland.

COPENHAGEN CROWDS WAIT SIGN OF CRAMER

Boardman, Polando Ready to Sail From France; Herndon Stalled in Tokyo.

(Associated Press.)

An enthusiastic crowd peered through rain-swept skies at Copenhagen, Denmark, last night awaiting the arrival of Parker Cramer on the last leg of his pioneering flight for a possible Detroit-to-Copenhagen mail route. It was thought he possibly had landed along the Norwegian coast.

Meantime, Wolfgans von Gronau, German transoceanic veteran, backtracking Cramer's course from Europe to America, reached Reykjavik, Iceland.

Russell Boardman and John Polando, the New York-to-Turkey birdmen, flew from Istanbul to Marseilles, France, where they will board a homeward-bound boat.

Two other pairs of long distance fliers, including the Lindberghs spent yesterday on the ground. The flying colonel and his wife awaited favorable weather which would permit them to leave Point Barrow, Alaska, for Nome.

Hugh Herndon, jr., and Clyde Pangborn, at Tokyo, hoped for an early end of their difficulties with Japanese authorities so that preparations for a nonstop Seattle flight might be speeded up.

Lindberg's Held by Weather.

Point Barrow, Aug. 9 (A.P.).—The simple life of an isolated Arctic settlement held Col. and Mrs. Charles A. Lindbergh here today as they awaited better weather for the continuation of their vacation flight to the Orient.

A heavy rain and falling barometer at Nome, their next stop, 532 miles southwest of here, delayed their take-off. Nearly an inch of rain had fallen there in the 24-hour period ended at 5 a. m. and a 20-mile-an-hour wind was blowing from the southwest. It was cloudy here, with a 10-mile northeast wind.

The Lindberghs brought their plane down here yesterday at 5 a. m. (E. S. T.), after a 536-mile flight from Aklavik, Northwest Territory.

Several boats which have been kept away from Point Barrow by the ice were reported under way, moving slowly toward their goal with badly needed supplies. The Patterson and Baychimo were within 60 miles of here. Continued southwest winds

Continued on Page 3, Column 5.

Cotton Forecast Probe Indicated by Connally

Marlin, Tex., Aug. 9 (A.P.).—Senator Tom Connally (Democrat), Texas, today urged the Secretary of Agriculture to preserve all reports on the 1931 cotton crop forecast, released yesterday, "in order that the same may be available for a thorough investigation."

The Department of Agriculture yesterday estimated a production of 15,584,000 bales for the coming harvest. The report resulted in a spectacular drop of the Chicago cotton market, the only exchange open at the time of the announcement.

3 DEAD, SCORE DYING IN BERLIN VOTE RIOTS AS PLEBISCITE LOSES

Prussian Diet Dissolution Defeated as Electors Ignore Proposal.

REQUIRED MAJORITY FAILS BY BIG FIGURE

Bruening Regime Onslaught Definitely Turned Back; Party Lines Vague.

Berlin, Aug. 9 (A.P.).—The attempt of leftist and rightist opposition forces to dissolve the Prussian Diet by a plebiscite failed today by more than 3,500,000 votes.

The Nationalist, National Socialists, Communist, and other parties backing the dissolution vote polled only 9,793,000 votes, according to the final official tabulation, as against the 13,449,000 votes which would have been required to carry the proposal. A majority of all the qualified voters in Prussia was necessary to carry.

Thus the combined onslaught of the opposition on the regime of Chancellor Bruening in Germany—on the principle that he who controls Prussia controls the Reich—was definitely turned back at the polls.

Party Line-Ups Uncertain.

The same parties which supported today's plebiscite polled an aggregate of 12,420,000 votes at the famous "Hitler" Reichstag election on September 14, last year. They fell far below their last year's mark today.

What percentage of the "yes" votes were Communist and what National Socialist, Nationalist, or other was difficult to determine, since no party affiliation was involved in the voting. The question was merely yes or no on the dissolution of the diet.

For this reason, political circles tonight insisted that it was too early to say, for example, that Adolf Hitler's National Socialists have lost ground in Prussia. But it was admitted by most commentators that the fact was clear that the National Socialists and Nationalists, even with Communist help, failed in their attempt to legally drive out the present Prussian regime by the ballot.

Voting Fairly Brisk.

Berlin, Aug. 9 (U.P.).—Final returns in the plebiscite for dissolution of the Prussian Diet were: Yes, 9,793,328; no, 362,885. The number of votes required to carry it was 13,449,500.

Voting was fairly brisk all day. The former Crown Prince Wilhelm, who has recently become active in nationalistic political circles and has been mentioned as a possible successor to President Paul von Hindenburg, cast the first vote at Potsdam.

President von Hindenburg, who is honorary head of the Steel Helmets, retired early without hearing the final results. The government of Chancellor Heinrich Bruening opposed the plebiscite, but the president had not expressed his views.

Coalition Government.

Premier Otto Braun, of Prussia, whose government was the object of the attack, spent the week-end at Castle Glieneck, outside Berlin, but remained in telephone communication with his headquarters here.

The Prussian government is a coalition of Socialists, Catholics and Democrats, with the Fascists of Adolph Hitler the most powerful opposition group. The Fascists supported the plebiscite.

Other parties which supported the plebiscite were Communists, the Hugenberg Nationalists, the People's party, the Economic party, the Agrarian Landvolk party, the Protestant Christian Social Party, the Treviranus Popular Conservatives and the small German Hanoverian party.

Oley Speaks' Brother, Railroad Man, Suicide

Cadillac, Mich., Aug. 9 (A.P.).—Harry E. Speaks, of Columbus, Ohio, until a month ago general superintendent of the Ohio Central Lines of the New York Central Railroad, used the only shell in a police revolver which he carried to end his life early today in the Northwood Hotel.

Speaks was a brother of former Representative John C. Speaks, of Ohio, and Oley Speaks, New York, the song writer.

Bruening, Curtius Held Objects of Death Plot

Berlin, Aug. 9 (U.P.).—A plot to assassinate Chancellor Heinrich Bruening and Foreign Minister Julius Curtius was reported under investigation by police tonight.

A letter was received at the government offices warning that neither the chancellor nor the foreign minister, who have been in Rome conferring with Italian government leaders, would return to Berlin alive. A connection was seen between the letter and the wrecking of the Frankfort-on-Main express train at Jueterborg last night.

The government advised Bruening and Curtius to return from Rome by airplane. They left the Italian capital last night in Premier Mussolini's special train.

REICH REPUBLICANS HOLD PEACE PARADE

40,000 Uniformed Men Cheer Pleas for German and French Accord.

Coblenz, Germany, Aug. 9 (A.P.).—Forty thousand Reichsbannermen and countless civilians, gathered together as a huge "army of peace," today cheered speakers who appealed for reconciliation of Germany and France and for international understanding. It was the last day of the Reichsbannermen's anniversary meeting here.

Almost as impressive as the sentiments uttered by the speakers was the huge procession which ended the program. A stream of uniformed men, military bands, black, red and gold flags and motor trucks lined the streets for several miles. The Reichsbannermen were attempting to show that republican Germany is well prepared to defend its democratic ideals.

The Reichsbannermen, who celebrated today the twelfth anniversary of the founding of the German Republic, are sworn to die fighting for the constitution.

The exercises today were opened by Gen. Berthold von Deimling at a wreath-laying ceremony on the cross of the Coblenz war dead in the memorial cemetery here.

"It is folly to think of war," Gen. von Deimling said, "when technical progress has made possible the wiping out of mankind like rats."

Appealing to France, he said: "To you, our French comrades, we extend our hand for mutual cooperation in creating understanding and peace between our nations."

At a jammed meeting in the concert hall, Karl Severing, Prussian

Continued on Page 2, Column 1.

Paris Holds Forth German Loan Hope

Plebiscite Vote Expected to Incline Favor to Extensions.

Paris, Aug. 9 (U.P.).— request for French banks to prolong short-term loans privately granted to Germany was made tonight by German bank representatives who came here from Berlin.

French bankers appointed a committee to study each loan. They said they were anxious to await the results of the Prussian plebiscite before deciding and it was believed the failure of the extremist parties in the plebiscite would influence them to grant the request.

Basel, Switzerland, Aug. 9 (U.P.).—The immediate economic and financial needs of Germany were explained to the investigating committee of the Bank for International Settlements today by German delegates. The Germans will present a detailed list of Germany's financial engagements tomorrow. Albert H. Wiggins, of New York, is chairman of the committee.

Police and Reds Clash in Sanguinary Fighting in City's Center.

VOLLEY FROM ROOFS IS SIGNAL FOR RIOTS

Many Injured as Firing Gets Beyond Control; Train Is Bombed, 100 Hurt.

Berlin, Aug. 9 (A.P.).—Death stalked tonight through the Buelow Platz, Communist center in east central Berlin, and left three known dead and a score of dying after a clash between Communists and police.

It was expected that the death roll would be increased from among the wounded.

Throughout the length and breadth of Germany minor fights between political party adherents resulted in a score being sent to hospitals, while at Cologne a member of the Steel Helmeters was slain by a Communist.

Because of its ferocity, the battle in the Buelow Platz held the interest here over a series of other disturbances in such famous Berlin localities as the Nollendorf Platz, Olivaer and Alexander Platz, all of which police cleared during a restless evening.

Rooftop Fusillade Breaks.

Without a word of warning Communists hidden upon housetops fired upon the police who were patrolling a huge throng gathered before the offices of the Rote Fahne, Communist newspaper.

At the first volley, two police captains were hit, one dying instantly and the other staggering to the door of a Communist motion picture house, where he collapsed and died at the foot of garish posters advertising the newest revolutionary film from Russia.

Stunned by the assassination of the two officers, the police deployed, firing whenever a spurt of flame showed from windows or roofs, but the assailants finally scurried across the housetops and escaped.

The windows of Karl Liebknecht Haus, center of Communistic activities here, were shattered by the hail from police guns and the huge throng started milling in a panic and scuttling to cover down the winding streets leading from the Buelow Platz, exchanging shots with the police whenever possible.

Police Reserves Called.

Soon lorry after lorry filled with police reserves roared into the square as the officers began the systematic work of clearing the concourse. A cordon was thrown around a huge area in the neighborhood, shutting off about 50 streets. Householders were sent to their homes and ordered to turn out all lights.

Lorries equipped with strong searchlights and rifles streaked back and forth across the district, their searchlights sweeping the housetops and upper windows. A squadron of picked men invaded the motion picture theater on the theory that gunmen might have taken refuge there.

It was believed that daylight might reveal additional deaths. A survey at midnight showed that the district was quiet, with police on guard everywhere, but scores of small knots of people were gathered on the fringe of the forbidden territory, discussing the events of the night.

Street Telephones Cut.

Public street telephones in the area were cut during the early part of the disturbances, in an effort to prevent the summoning of aid from other police districts. A reward of $1,500 was offered for the apprehension of the police killers.

Provisional Germany was pock-marked with political clashes, mostly of a minor character.

Jueterbog, Germany, Aug. 9 (A.P.). More than 100 passengers were more or less seriously injured late last night when dynamiters, with the slogan, "Hoch Revolution," bombed and derailed the crowded Basel-Frankford-Berlin express and sent eight cars plunging down an embankment.

The bomb was set off as the express rounded a curve. Two passengers were seriously injured, 13 had to be treated in a hospital and 100 others suffered less severe cuts and bruises.

Work of Skilled Bombers.

Reichsbaun officials said the derailment obviously was the work of

Continued on Page 2, Column 4.

Woll Heralds Dry Law War As Economic Life-Saver

Report to Labor Federation's Council Says Modification in Next Congress Session Is Sole Hope for Situation; Curran Sees It as 1932 Issue.

Atlantic City, N. J., Aug. 9 (A.P.). The executive council of the American Federation of Labor tomorrow will discuss a report submitted by labor's national committee for modification of the Volstead act expressing determination to win modification of the dry law during the coming session of Congress.

"We are determined," says the report of the committee, of which Matthew Woll is chairman, "that no effort shall be spared to secure modification in the coming session of Congress, and we hope to so press the issue as to secure for it consideration during the first weeks of the session.

"We are not partisan to political parties in any sense of the word, but we are not blind to partisan political events. It is our belief that the support just announced for a wet Republican candidate in the Cincinnati congressional district by the President and the Republican national committee is highly significant of a change of heart in most important places.

"In our opinion this breaking down of precedent is destined to go much further and to have a material effect upon the minds of members of Congress and also on political leaders who are not members of Congress, but whose advice is potent among congressmen.

"We know that approximately one-half of the States and most of the larger industrial cities have entirely, or almost exhausted their financial resources and will be unable to care for their unemployed this winter, either through employment or charity. We know that every indication points to heavier unemployment this winter than last winter. And barring some enormous charity on the part of the Federal Government there seems little hope for anything short of vast destitution. No construction program possible of execution can relieve the situation sufficiently.

"Every means should be exerted to the end that industry itself should provide the sustenance required by our people. Industry and finance, through everything from maladministration to actual malfeasance, have brought upon us this desperate condition. Relief through governmental charity throws the burden of relief upon the very ones who have been the victims.

"We realize that the only way through which industrial relief can be made operative on any broad scale, and with sufficient speed, is through the modification of the Volstead act. Not only would a great social, economic and constitutional wrong be righted by that means, not only would there be restoration of liberty and a restitution to an out-

Continued on Page 2, Column 4.

Grape Concentrate Firm Still Expects Board Loan

(United Press.)

Officials of Fruit Industries, Inc., producers of grape concentrates used extensively for home winemaking, yesterday gave their side of published reports as to the failure of the Federal Farm Board to include the corporation among grape companies which were given grants totaling $4,000,000 Saturday.

Briefly, the Fruit Industries statement was that the company, a cooperative organization formed by California grape growers, still expected to obtain a grant of as much money as necessary to assist it in marketing the grape crop.

It was said that, so far as Fruit Industries was concerned, it was believed the Farm Board's failure to grant the $986,000 requested was because it was too soon to determine the extent of the possible surplus in the crop, so that it was not known how much money would be needed.

Donald Conn, managing director of the company, pointed out that several months ago the Farm Board had agreed to advance $3,500,000. It was ascertained later, Conn said, that the crop would not be so big as had been expected. Hence, he said, three weeks ago he told the Farm Board the $3,500,000 would not be needed, and asked for the lesser amount. It is still too soon to permit a close estimate of the crop, Conn said, adding he assumed the

Continued on Page 3, Column 1.

Summary of Inside Pages

Pages.
2—John J. Daly Feature.
Ohio State Criticized.
President Is 57 Today.
3—When Washington Was Younger.
The Girl About Town.
Cramer Reported Missing.
Oil Restrictions Ordered.
Tokyo Fliers Grilled.
4—Signs of Rising Trade Evident.
5—Gandhi Explains Indecision.
Tolstoy Predicts New War.
6—Editorials.
7—News of the Suburbs.
8—Society.
9—Culbertson on Contract.
Radio Programs.
10—About the Show Shops.
11, 12, 13—Sports.
14—The Post Comics.
15—25 Years Ago Today.
16—Chinese Seek New Center.
Schenck Returned in Perjury Claim.
Woman Dies by Gas.
The Once Over.
Vital Statistics.

CURBING OF SPEECH CHARGED TO SCHOOL

Educators Criticize Course of Ohio State University in Dismissal Case.

(United Press.)

Grave violation of every essential safeguard in preserving freedom of speech was charged against the trustees of Ohio State University yesterday by an investigating committee of the American Association of University Professors.

The committee exonerated Prof. Herbert A. Miller, well known sociologist, of the charges upon which the trustees discharged him from the university May 21, and added that until the trustees change their attitude, freedom of speech does not prevail at the big Ohio institution.

The report also said there was evidence of bad faith in the handling of Miller's case by the trustees and the university president.

The committee reported that Miller must be reinstated and the trustees must concede academic freedom and the right of a faculty member to security of office "if the university is to regain in any reasonable time the esteem of intelligent opinion throughout the country."

Black Eye for University.

The report, a preliminary one, was characterized by President William B. Munro, of the association, as a black eye for the university.

Dr. S. A. Mitchell, of the University of Virginia, an official of the association, said that until the conditions revealed by the report are remedied, the people of Ohio can not expect their State university to attract first class men to its faculty.

Examining the Bombay incident, in which Miller was charged by the trustees with inciting Hindus to civil disobedience, the committee's report found his remarks were a proper expression of opinion and that none but the trustees objected to it.

A speech which Miller made in Bombay last year during the conflict between the British and the supporters of Mahatma Gandhi was one of the principal grounds cited by the trustees in explaining the dismissal.

Speech Little Noticed.

The committee's action in pointing out that none but the trustees protested apparently suggested that since no British protest was made there was no reason to believe that any one's feelings were hurt. The speech created no sensation at the time, and was not widely noticed until Miller's dismissal.

"As to the complaints which the board declares it has received for several years against Dr. Miller's alleged radicalism on social and racial questions, the investigators were unable to discover any evidence of such dissatisfaction," said the association's announcement.

"On the contrary, Dr. Miller is found to have been moderate and well-balanced in his expressions of views on such problems."

The report also charged the trustees and the university with bad faith in this case. President George W. Rightmire, last October, was said to have assured Dr. Miller and his immediate superiors that charges against him would be "fairly investigated."

Bad Faith Is Charged.

Yet between that time and the date of his dismissal, the report said, Miller was not informed of any charges or given any intimation he might be discharged.

"As a result of the evidence," the statement said, "the committee records its conviction that personal animus against the professor, on the part of one or two members of the board of trustees, was solely responsible for the arbitrary action."

The committee found "fully justified" a protest against Miller's dismissal which was signed by 153 members of the school's faculty. The board and the president by their action, it was added, has destroyed the confidence of many faculty members in "the official protection of fredom and tenure."

The complete report of the committee will be published later. The committee consisted of Profs. Arthur B. Coble, University of Illinois; A. O. Craven, University of Chicago; J. W. Martin, University of Kentucky, and A. J. Todd, Northwestern University.

Man Slain, 3 Hurt In Camp Gun Duel

Dance Hall Shooting Sends Couples Scurrying for Nearest Cover.

Birmingham, Ala., Aug. 9 (A.P.).—A pistol duel in a dance hall near Taylor's Ferry, about 35 miles southwest of here early today resulted in the death of one participant, the serious wounding of another and the wounding of two bystanders.

David Z. Knight, 51, who officers said barricaded himself behind a counter, was killed as the bullets tore splinters from the crowded dance floor, sending terrified couples scurrying for cover

T. C. Tothrow 55, said by county investigator T. J. McCullom to have been Knight's opponent in the duel, was seriously wounded and Maith Berry and Lewis Bates were struck by bullets.

McCullom said the shooting took place at Tothrow's Camp, a river resort. Tothrow told him Knight left the camp early this morning when he was requested not to create a disturbance, but returned a short time later, slipped behind the counter and opened fire.

REICH REPUBLICANS HOLD PEACE PARADE

Continued from Page 1.

minister of interior, who is known as "Bloody Severing" to German Communists for his work in organizing the Prussian police, predicted:

"If an unnatural coalition should carry the plebiscite in Prussia today it will not be able to stay united. The worst that can happen would be that Prussia would have a weak government instead of a strong one.

"Our big army of peace (the Reichsbanner numbers 3,000,000 men throughout Germany) should show the world that there are infinitely more people in Germany crying for peace than for revenge. It is our conviction that the best way to defend the German border is not by a steel helmet organization but by a will to peace.

"We will never part with that ideal, come what may."

Woe Ahead If Congress Finds Idleness Unsolved

By JOHN J. DALY

THE world has taken up the problem of work—a blessing and not a curse, though from time immemorial a certain stigma has attached itself to good, honest toil.

Ye shall earn your bread by the sweat of your brow!

It came about that the dilletantes looked down upon men who kept busy. Even now some theorists plan to rejuvenate the world by apportioning its tasks so that men may be free from work the better part of their lives.

President Hoover and his administration, working to get the unemployed out of the trenches by Christmas, have until December, when Congress convenes, to formulate a plan. If the Senate and House get back to Washingeon and find this problem on the congreasional doorstep, woe unto the Nation!

Every man, no matter what his station in life, has a panacea. Every organization has a remedy. Some say the five-day week, the six-hour day. Others would retire all men over 45 and give the reins to youngsters. Still others say, let the youths continue in school 'til they reach maturity. Time enough to work; once started, you never finish.

* * * *

MAN is best fitted to work when he is young. Fathers of families are anxious to turn over the tasks to their sons, who sidestep. So, a pretty problem confronts the world and the Nation. It's a good thing it is being considered seriously, for it shows conclusively that any portion of the populace out of work affects the entire economic system.

What do we want out of life, anyway? Three square meals a day, a good place to sleep at night, clean clothing and a capacity for enjoyment. All work and no play makes Jack a dull boy. All play and no work makes Jill a good-for-nothing girl.

A pleasant journey from the maternity ward to the crematory—with many interesting sights along the road; but some, if they are dwelt upon too long, surfeit the spirit of man. Hence, anything that keeps his mind off the crudities is good for his soul. So work, to those who are without it, comes as the great desideratum.

* * * *

THREE good reasons for the choice of any life-work: An inborn urge to do something, anything worthwile; perfection in the practice of a trade or profession; and the keeping of body and soul together—livelihood!

In these three elements are found all the worriment that attaches itself to the problem confronting the President, wages no unimportant part. As Robert Louis Stevenson once pointed out, "Whatever be your calling, and however much it brings you in the year, you could still, you know, get more by cheating."

Ah, but we are not cheats!

For the moment, the world finds itself in a sorry plight; but the world has been in sorrier spots before—and always the world wiggled out of them, as it will now.

The main idea, in America, is not to let the legislative catch the executive branch of government napping. If the statesmen get back to Washington before the unemployed of the Nation get back to work, there will be let loose such a flood of oratory as the world never heard before in all its history. The speeches of Patrick Henry, the debates of the Lincolns and Douglases, the Websters and the Calhouns, the rhetoric of the Poes and the Hales and the Whittiers, all these will be put to shame.

* * * *

YOU can hear the mumblings now, on the way, summed up in one grand speech:

"Fellow citizens, what is this country coming to? Where is our vaunted prosperity? Where the luxury, the pomp, and the pride of America? What has happened to its power, its might, and its majesty? What about our love, our courage, our devotion, in a time like this? Remember the history of our forefathers! What, or where, is the tradition of our mothers?

"The greatness, the glory, the truth of the Nation are at stake, unless we put our manhood back to work. This is the watchword, now and evermore—a job for every man, and every man for a job! Shout it out till the stars appear in the sky. Young men of Manhattan, young men of Dixie, young men of old New England, young men of the great Midwest, the Northwest and the Southwest, take up your tools and go, like your fathers before you, back to the factories and the fields.

"We are with you. We acknowledge the sovereignty of the people within the rule of the Constitution. Under that Constitution and beneath that flag fluttering from the dome of the Capitol, we are promised the right of life, liberty and the pursuit of happiness. That means work, a chicken in every pot, a garage in every back yard, and a baby carriage on every side porch.

"Men of the Nation, your representatives have spoken, and you have heard. Go back to work."

And, lo! The problem is solved.

CHINESE FLOOD SEEN AS MAJOR CALAMITY

State Department Says Rich Region, Densely Populated, Is Affected.

(Associated Press.)

The flood devastating many miles of the richest agricultural and industrial area of China was described yesterday by State Department officials as one of the worst in the history of that disaster-ridden country.

While most Americans are ignorant of what is taking place, State Department experts, familiar with China, realize millions of those on the other side of the world now are suffering from a major catastrophe in the rich Yangtze Valley.

Chinese experts in the department said the stricken territory includes some of the most prosperous in China and is thickly populated. Several of China's most modern industrial cities are in the area.

Walter A. Adams, American Consul General at Hankow, has reported that an epidemic, possibly of cholera and typhoid, is seemingly inevitable. Bodies of the dead are lying unattended, he said, and are becoming a serious menace to health. Many have died from exposure.

Republic Stamps Spanish Money.

Madrid, Aug. 9 (U.P.).—All paper money in Spain must be stamped with Republican emblems within a month, beginning tomorrow. The stamping of notes began yesterday at Cadiz, where a huge crowd of enthusiastic supporters of the new republic gathered outside the bank to have the emblems placed on their currency.

CANCELLATION PLAN IS LAID TO STIMSON

State Department Scouts Debt Move Reported in London Paper.

London, Aug. 9 (U.P.).—The Daily Mail will say tomorrow that it understands Secretary of State Henry L. Stimson has prepared a plan for adjustment or cancellation of world war debts.

The correspondent said Stimson and Prime Minister J. Ramsay MacDonald discussed international finance and the war debt question at Stimson's lodge in Scotland over the weekend and that the Secretary then prepared the plan for presentation to President Hoover.

MacDonald will sound out other interested governments on the project, the correspondent reported.

(United Press.)

State Department officials said last night they believed the London Daily Mail story of a plan by Secretary of State Henry L. Stimson for adjustment of war debts was "purely speculative." They expressed doubt that Stimson has such a plan.

Opinion was expressed that Stimson's conversations in Scotland with Prime Minister MacDonald were general in character, and it recalled that Stimson said he was going to Europe to "listen to everyone," get information and find out what the people thought.

Unofficially it was commented that even if Stimson has such a plan, he would not disclose it until it had been thoroughly gone over by numerous administration leaders and various leaders of thought in this country.

5 MEN, 1 WOMAN ARE KILLED IN CRASH OF AIR MAIL PLANE

Continued from Page 1.

action here and planned to have their Sunday dinner at home. Baum used airplanes frequently in the operation of his contracting business.

It is customary for pilots to cross the Little Miami River before circling south over Latonia, Ky., and heading for Louisville. Odell took this route today, but before he had attained the 500 feet altitude required by the Department of Commerce the rattle of he propeller foretold the tragedy which followed.

The two inspectors removed the hub of the propeller where it was found in a field, nearly 2,000 feet from the wreckage. The detached motor, to which the loosened propeller had been attached, was found 1,500 feet from te smash-up. The inspectors said their report would be made to Washington officials, although they said they agreed with American Airways officials here that the crash was caused by a broken hub on the propeller.

Odell was a native of St. Francis, Kans. He was 23 years old, and in experience ranked with the leading pilots in the country, airport officials said. He learned to fly at Oberlin, Kans., in 1926. He had nearly 3,900 hours in the air, with 1,100 of them at night.

Dewald, who was 31, had been flying for twelve years.

Chicago, Ill., Aug. 9 (A.P.).—A premonition that accident might befall him should he return to his home by airplane was voiced by William Keith, of Atlanta, killed in an airplane crash near Cincinnati today.

Keith, who was Southern district manager for the Grigsby-Grunow Corporation, and William Brimberry, vice president of the Capitol Electric Co. of Atlanta, another victim, attended a conference of Grigsby-Grunow officials here last night.

At a banquet tendered the Atlantans the suggestion was made that the two return to the Southern city by plane. Keith demurred as he had never been up in a plane and said he was fearful his initial ride would result in mishap.

One Dead, Two Hurt.

Twitted about his timidity, Keith changed his mind, however, and with Brimberry left last night on the fatal flight.

Marshallton, Pa., Aug. 9 (A.P.).—Edwin Mendenhall, 15, was fatally injured and two others badly hurt in an airplane crash near here today. The plane fell into a field.

Clifford Young, 38, pilot and owner of the plane, suffered injuries from which he is expected to die. Walter Hannum, 20, suffered broken bones and shock, but may recover.

WOLL SOUNDS CALL FOR DRY LAW FIGHT

Modification Sole Hope of Saving Economic Situation, A. F. of L. Told.

Continued from Page 1.

raged people, but there would within a matter of days be the beginning of a vast readjustment through our economic structure.

Heavy Spending Foreseen.

"There would be a tremendous spending of money, not in charity, but in materials and in payment of wages. Fully 60 industries would feel the electric thrill of orders for materials and equipment, and through these 60 reviving industries money would be started on its way to grocery stores, to clothing stores, to banks, to hardware stores, to merchants of all kinds, for the necessities of life."

Declaring that the United States must not be "fooled" into the adoption of the dole, the report goes on to say:

"Modification of the Volstead law, with its immediate revival of vast industries and its tremendous effect upon agriculture is the first step toward the remedy. Moreover, it is a long step and one that, by itself and without any other factor, can this winter reduce the volume of unemployment to proportions that can be handled by the ordinary agencies of our social and economic organization."

(Associated Press.)

The assertion that the popular verdict against prohibition now is two to one and that people would vote against it in this number if given a chance came yesterday from Henry H. Curran, president of the Association Against the Prohibition Amendment.

Curran said he had reports indicating that candidates for both the Presidency and Congress next year would have to take a clear-cut stand either for or against prohibition.

"The most recent of my regular reports which come from all parts of the country," he said, "indicate that most people have now quit talking about prohibition because they have made up their minds about it."

Hot For "Pussy Feet."

Curran questioned if a dry candidate of either party for President or senator could carry New York, Massachusetts, Rhode Island, Connecticut, Maryland, New Jersey, Ohio or Illonois.

"Or could a pussyfooter carry any of these States?" he continued. "There is hot molasses in every one of them for pussy feet. Taken together they are a balance of power in the Electoral College, with 155 votes out of a total of 531."

The antiprohibition leader hotly assailed what he called the "steady dry chatter of evangelical exhortation from railbirds of the reverend variety, while most of the (presidential) candidates themselves are strangely silent on this subject of prohibition."

"One of the few real politicians whose tongue is not tied this summer on the subject of prohibition," he said, "appears to be Mr. Capone of Chicago. He knows enough about politics to understand how painfully he stubbed his toe over that Federal judge in Chicago after the bargain with the administrative arm of the Federal Government all seemed so nicely arranged."

3 DEAD, SCORE DYING IN BERLIN VOTE RIOTS

Continued from Page 1.

men skilled in handling high explosives. The wreckers hid in bushes about 700 feet from where the charge was placed on the track and the blast was set off electrically.

The wire used to set off the bomb still could be seen today.

Five telegraph lines over which news of the wreck might have been quickly flashed over the country were cut, and on the telegraph poles were posted copies of the national Socialist newspaper Angriff.

The train was due in Berlin at 10:22 p. m. It was traveling over one of the speediest stretches on the German railways and the engineer had opened the throttle to hit a clip of 60 miles an hour when suddenly, at 9:45 p. m., he heard an explosion "like a clap of thunder," he said.

He threw on the brakes, but the train already had left the rails. The locomotive stayed on the embankment, but eight cars, including the diner and baggage car, plunged downward and buried themselves in the soft sand.

The noise of the explosion was heard in villages 10 miles away and in the neary village of Zinna the inhabitants were roused by the rattling of windows and crockery.

In the darkened, derailed coaches a panic broke out as the passengers fought to escape through windows.

While authorities were satisfied the dynamiting was a revolutionary act of terrorism, they were by no means convinced that the dynamiters were rightist radicals. The fact that the National Socialist organ, Der Angriff, was conspicuously posted on poles, aroused a suspicion that the dynamiters were not National Socialists, but leftist radicals who wanted to throw the blame in the other direction.

Canal Plan Urged To Assist Jobless

Nicaraguan Project Held Needed as Industrial Stimulant.

(United Press.)

Asserting that the Pyramids of Egypt and the Great Wall of China were built to take care of unemployment, Richard O. Marsh, New York engineer and archeologist, said in an interview yesterday that the proposed Nicaraguan interoceanic canal should be built at once as an industrial stimulant. Marsh, discoverer of the "white Indians," has just returned from Nicaragua.

"Construction of the Nicaraguan Canal now offers the most logical safety valve existing in the world today to prevent a serious economic and social crisis," he said. "Its construction would bring great encouragement to steel, cement and other industries.

"Except for pick-and-shovel workers, of whom few would be needed in view of modern excavation machinery, the chief labor requirement would be for American skilled workers."

HE'S 57 TODAY

Associated Press Photo.

PRESIDENT HOOVER, returning today from his Rapidan camp, will receive congratulations from friends throughout the Nation.

GERMANY ABSOLVED BY WORLD Y. M. C. A.

Stubborn Demand Wins Two Days' Conference Fight Against French.

Cleveland, Ohio., Aug. 9 (A.P.).—German delegates to the twentieth world conference of the Young Men's Christian Association left for their homes tonight victors in a sensational conference battle to absolve Germany from sole guilt for the World War.

In a midnight session, lasting only an hour, the conference acceded to the stubborn demands of the German group and passed a delicately worded resolution.

The action was the most solemn and dramatic of the conference, with German delegates sitting at the front of the hall and declining to vote. It was carefully explained that the vote was a personal one by the delegates and did not bind their national alliances to that view.

Thus was brought to a close two full days of study and deliberation over a problem that caused great question among the delegates.

After sessions today in which the conference was addressed by Bishop William Fraser McDowell, of Washington, and Dr. John R. Mott, president of the World's Alliance, the conference was adjourned.

Tomorrow the national council of the Y. M. C. A. of the United States goes into a session that promises to exceed that of the present conference in general interest.

DAM BOSS SPURNS STRIKE DEMANDS

Continued from Page 1.

may be a few days and it may be a month or longer."

A maxium average temperature of 119.9 degrees and a minimum average of 98 prevailed at the dam in the last 30 days. The workers claimed that heat prostrations, with a total of 13 deaths, have been common.

The chief demand of the men was for a minimum wage of $5 daily in all branches of the work, tunnel workers to draw $5.50 and miners and carpenters $6. The scale has been $4 for laborers, $5 for tunnel employes and $5.50 for miners and carpenters.

The men abandoned a demand for drying rooms at the headings. They insisted, however, on improvement of sanitary conditions at the river camp, that all men involved be returned their jobs without discrimination, that workers be supplied with ice water on and off duty, that the rate for board be set at $1.50 flat per day, that an eight-hour day be established from camp to workings because of the distance, and that "a safety miner" be stationed at each tunnel entrance to expedite first aid.

The majority of the men were employed on the diversion tunnel, through which the river will be routed while the dam is under construction.

Crowe said labor agencies in Las Vegas have assured him plenty of men were available to replace those who walked out.

There has been no hint of disorder, but official concern over that phase is indicated United States Marshal J. H. Fulmer and Deputy United States District Attorney George Montrose hurried here from Carson City, and Walker Young, construction engineer at the dam for the Federal Bureau of Reclamation, said troops will be summoned from Fort Douglas, Utah, at the first threat of danger to Government property.

The walkout began Friday night when 125 workers laid down their tools following a series of meetings at Boulder City. The 125 were joined by the others yesterday and a committee of 11, headed by L. L. Williams, was appointed to negotiate with Crowe.

(Associated Press.)

Commissioner Elwood Mead, of the Reclamation Bureau, said that the Government would preserve order, but planned to take no other action at present in the strike.

Better sanitary conditions, among the demands of the strikers, Mead said, are being provided as rapidly as possible.

Commissioner Mead was advised by telephone by Walter R. Young, bureau construction engineer at the dam site, that only about 5 per cent of approximately 1,500 men not working were actually on strike.

DUTIES TO DISRUPT HOOVER'S BIRTHDAY

Camp Celebration Off as Executive Plans Return, but Cake Will Come, Too.

Luray, Va., Aug. 9 (U.P.).—Business interfered with President Hoover's plans for a family birthday celebration in his mountain camp tomorrow and he made plans today for a return to the White House early in the forenoon.

The nature of the business was not disclosed, but he has been discussing the unemployment situation and possible remedies with Senator Felix Hebert (Republican), Rhode Island, who, as chairman of a special Senate committee, has been looking into European methods of meeting the situation. Another guest this weekend was Henry Robinson, Los Angeles banker and a personal friend of the President.

Birthday Cake Waiting.

The birthday cake which Mrs. Hoover had had prepared for Mr. Hoover's fifty-seventh anniversary is expected to be taken back to Washington. No other plans for a birthday celebration were announced, but Mrs. Hoover is not likely to let the occasion pass entirely unmarked.

Birthdays in the Hoover family are nearly all marked by special family functions. Last year and the year before there were camp celebrations and there was a party at Palo Alto in 1928, even though Mr. Hoover was making ready to embark on a presidential campaign.

Suggestion that Mr. Hoover might take a hand in the latest developments in the California wine grape situation, including the Farm Board's omission of Fuit Industries, Inc., from its latest financing loan, met with denials from informed persons at the camp. Mr. Robinson, however, is regarded as an authority on the financing phase of this industry, and it is believed likely the subject was discussed.

Mrs. Hoover Returns.

Sunday at the camp was devoted chiefly to horseback riding and the customary diversions of a period when the trout season is closed.

Mrs. Hoover returned to Washington at noon today from Akron, Ohio, where she christened the world's largest dirigible, the Navy's Akron. She looked at the rapidly mounting thermometer and fled to the cool recesses of the camp in the Blue Ridge Mountains near here. She is expected to return with Mr. Hoover tomorrow.

SPECIAL NOTICES

THE TWENTY-THIRD QUARTERLY DIVIDEND of one and one-half per cent (1½%) on the 6% series of 1925 preferred stock, and the seventeenth quarterly dividend of one and three-sixths per cent (1⅜%) on the 5½% series of 1927 preferred stock, of the Potomac Electric Power Company, have been declared payable September 1, 1931, to preferred stockholders of record at the close of business on August 13, 1931. Books for the transfer of said preferred stock will be closed from the close of business on August 13, 1931, to the opening of business on August 17, 1931. H. M. KEYSER, Secretary. 10,11,12

Window SHADES; Floor Coverings; SCREENS; prompt serv. serv. KLEEBLATT. 11th and H ne.: Line. 0879

POLICE EXAM. (Salary $1900) Coaching Course. Printed Lessons to Study. Classes Monday, Wednesday, Friday Evenings, 7-9. Tuition, $10. 4 Weeks or Less. Start Today, Thorough Instruction. BOYD SCHOOL. Civil Service Coaching Specialists. 1333 F St. Nat. 2340

Hickey-Freeman CUSTOMIZED CLOTHES. All Shirts Reduced. $3.50 Shirts, $4.00 Shirts $2.85. $5.00 Shirts, $6.50 Shirts $3.95. This offering includes our entire stock, including white and dress shirts. Goldheim's. Apparel for Gentlemen . . . Established 1875. FOURTEEN HUNDRED AND NINE H STREET

BECKER'S. WONDERBILT. A Clothes Closet in a Case.

SPECIAL! $12.50

The luggage marvel of the age . . . packs up to 12 dresses on a removable bar hanger, where they can not wrinkle and are easy to get at . . . ample room for all your accessories.

Mail and Phone Orders Filled

BECKERS. 1314 F St. N.W. *Quality—Moderately Priced*

Cool Comfort at Home

For utmost satisfaction, freedom from trouble and repair expense, be sure you buy a General Electric Fan.

GE Fans Buy Them Here

How to keep cool at home . . . as anywhere else . . . is easily solved these hot days and nights by the simple method of attaching a General Electric Fan to a convenient outlet.

With one—or more—of these sturdy comfort producers, you and your entire family can enjoy fresh, invigorating breezes in any room . . . breezes like those of the great outdoors in cooling effectiveness.

General Electric Fan prices start as low as $6.50 . . . and their average running cost is less than a half cent an hour for electric current. *Their average life is 20 years.*

If it is not convenient for you to drop in at our store, just phone the order and we will be glad to send over a G-E Fan for your cool comfort.

GENERAL ELECTRIC FANS. NATIONAL ELECTRICAL SUPPLY CO. "A Washington Owned Firm Working for the Best Interests of Washington" 1328-30 New York Ave. N.W. Phone NAtional 6800

U. S. ACCEPTS PLAN OF PRISON HOSPITAL

Construction to Be Started at Springfield, Mo., in Fall, Bureau Says.

(Associated Press).

The Federal Prison Bureau yesterday announced the approval of plans for the proposed $2,500,000 Federal Prison Hospital at Springfield, Mo., described as being without counterpart elsewhere in the world.

The actual start of construction was forecast for the coming fall, with proposals for bids to be put out in about six weeks.

"It will serve as a medical center for the Federal penal system," the prison bureau said, "and will care not only for the insane and psychopathic prisoners, but, also, for those suffering from tubercular and other chronic diseases."

The first prisoners to be transferred to the proposed 550-bed hospital, it was said, will be the insane group now being cared for in the Government Hospital here together with the insane and tubercular convicts now lodged "in the greatly overcrowded Federal penitentiaries."

The bureau announced that Springfield was chosen for the site from among 35 localities offering free sites because of its central location in the prison system and its favorable climate. It added that the Springfield Chamber of Commerce had donated to the Government a 450-acre tract of land, purchased by it for $135,000.

GRAPE CONCERN STILL EXPECTS FARM LOAN

Continued from Page 1.

Farm Board still was considering the company's needs.

Reports published yesterday intimated that perhaps the fight of prohibitionists against the Fruit Industries marketing of grape concentrate had caused the board to withhold the money.

Conn said he did not believe this, and did not think the board had changed its policy particularly as before the marketing was commenced a year ago, its legality was agreed upon at a series of meetings in which the Farm Board, the Treasury Department and the Department of Justice were represented.

A formal statement explaining the work of Fruit Industries said:

"Fruit Industries sales performance is most encouraging. Gross sales are nearly three times larger than a year ago. The purposes of Fruit Industries, indorsed by the various branches of the Government, are not only to secure the benefits of a stabilized market for the grower, but to develop as nearly as possible a centralized control and legal direction over the disposition of grapes.

"By its rigid merchandising program and the continued conduct of its operations on the highest possible standard, Fruit Industries is performing the functions for which it was organized and which were considered as most important phases of the entire grape problem when the Farm Board loans were made."

Oil Suspected As 'Quake Cause.

Vera Cruz, Mexico, Aug. 9 (U.P.).—Geologists are investigating last week's sudden eruption at Tlamapa Mountain which killed ten persons. The possibility that the eruption was caused by expansion of subterranean gases was considered. If this was the cause, experts said it probably would indicate the mountain is situated over a lake of petroleum.

When Washington Was Young—No. 9

LONG before the era of aviation and radio, police or otherwise, these members of Platoon No. 1, of the Third Precinct, were photographed. This picture, to keep you in suspense no longer, was snapped (or did they snap them then) in 1894.

Reading from left to right the policemen in the picture are as follows: Top row, C. L. Plemmons and Thomas Goucher; next row, J. E. Preston and J. J. O'Brien; next row, E. P. Kelcher, C. H. King, Owen Cooney and Thomas Hanley; next to bottom row, B. H. Duvall, Jacob Jacobson and S. L. Redgrave; bottom row, Sergt. C. C. Myers, R. E. Doyle, C. B. Willis, S. D. Edwards, A. W. Parham, Martin O'Brien and Sergt. W. J. Harbison.

The C. L. Plemmons mentioned in the top row is no longer Private Plemmons. Today he is Capt. C. L. Plemmons, of the Twelfth Precinct.

U. S. BOARD ISSUES OIL RESTRICTIONS

Five Major Conditions Are Named in Effort to End Unfair Competition.

(Associated Press.)

Five major restrictions upon the petroleum industry were laid down yesterday by the Federal Trade Commission to prevent unfair competition, by methods held to be violations of the law.

A number of other regulatory recommendations from within the ranks of the industry were accepted by the commission and promulgated in the new code of trade practices, revised following a conference with representatives of the industry at St. Louis in February, 1929.

Discontinuance of loaning or leasing filling station equipment to retail dealers by distributors "at the earliest possible moment, consistent with existing conditions," was ordered by the commission, which considered this practice "unsound and uneconomic."

Maliciously inducing or attempting to induce breach of existing contracts between competitors and their customers by any false or deceptive means, or interfering with contractual duties was held by the commission to be an unfair trade practice in violation of the law.

In the same category was placed selling of goods below cost "with the intent of injuring a competitor and where the effect may be to substantially lessen competition or tend to create a monopoly or to unreasonably restrain trade."

"Lotteries, prizes, wheels of fortune or other games of chance," the commission said, "shall not be used in connection with the sales of gasoline or motor oils."

The trade practice rules adopted by the industry would prohibit supplying equipment to airports at less than cost and all refiners, distributors, jobbers and wholesalers would be required to post at each point from which they make delivery specific prices of their products. They would be prohibited from deviating from these prices by any secret rebates, unusual credits or similar plans.

Post Classified Ads reach alert readers who respond "the first thing in the morning."

The GIRL About Town

I STOPPED in at my favorite confectioner's the other night and they were putting the finishing touches on a big birthday cake, on which were the mystic initials "H. H." Today is President Hoover's birthday. The cake was bound for Rapidan. There's be a jollification and the White House mail will be overburdened with greeting cards. The Hoovers have a great deal of family spirit, and it is not telling any secret to say that there has always been a fine birthday cake for Mr. Hoover since he has been a married man. Many happy returns, Mr. President, from the Girl About Town!

• • • • •

IN the same sweets shop—to be English, don't you know—was Lady Lewis, formerly Ethel Noyes, of Washington, wife of Sir Willmott Lewis, the one titled member of the National Press Club. Sir Wilmott and Lady Lewis have been holidaying in England, trying out the new titles, as it were. Sir Willmott has become the favorite headliner on the program of Washington women's clubs since his knightly honors came to him. The clubs count that function lost when they can not feature in noble letters: 'Sir Willmott Lewis, of the London Times."

• • • •

AT the Mayflower I saw the junior Charles D. Sabin in town for a day from their lovely place at Middleburg. They appeared to be as happy as larks. They were drinking ginger ale, too; a strange choice in a family where the senior Mrs. Charles is such a devotee of antiprohibition. But Mrs. Charles, senior, has the courage of her convictions, which is more than I can say of some of our legislators who vote dry and drink wet.

• • • •

"PRINCESS PAT" and I came by the handsome house on R street northwest, which former Senator Gilbert M. Hitchcock gave his daughter, Ruth, when he took unto himself a new wife. The house is shuttered and tightly closed with burglar alarm notices, et al., while Ruth is in Europe. Cynthia said later in the day, over the telephone, that she had heard Ruth had been dining with the King of Sweden, in Paris. Now, Ruthie, put not your faith in princes, when fine American men like Breckenridge Bayne sigh while they rusticate in old Maryland family places awaiting your return.

• • • •

AUNT MELINDA got in from Cleveland, and when I met her in the Union Station there were Katherine Elkins Hitt and the ever-faithful Billy Hitt, en route from Middleburg to Saratoga Springs. I really think Katherine loves blue ribbons more than strawberry leaves, or whatever it is that Italian princesses wear on their heads.

MARKET LACK LENDS REICH OFFER WEIGHT

Farm Board Waits Definite Word on Purchase of Surplus Wheat.

(Associated Press.)

Low prices, enormous crops and a scarcity of markets yesterday lent added importance to German wheat and cotton offers.

Purchase of sizable amounts from Farm Board stabilization supplies would mean removal of part of much-condemned surpluses. Before such deals are consummated, however, farmers, particularly in the South, may insist upon their right to sell from current harvests in any available markets.

The board was awaiting receipt of the German proposal to buy 600,000 tons, or about 22,000,000 bushels, of wheat and held itself open for further negotiations with that government on the cotton offer rejected because of unacceptable terms.

Half of Surplus Involved.

In turning down the proposal for 600,000 bales of cotton with an option of 200,000 more on a three-year credit arrangement, the board lost an opportunity of disposing of almost half of its 1,300,000-bale surplus. Sale of 22,000,000 bushels of wheat would hardly make a dent in the surplus of 200,000,000 or more bushels controlled by the board.

Southern Democrats in Congress protested vigorously against selling stabilization cotton, contending any sales should be made out of this year's harvest, estimated yesterday at 15,584,000 bales, more than 1,500,000 bales larger than last year.

Predictions that farm belt senators may assume the same position on the prospective wheat sale have been heard in the Capital. This group, including Vice President Curtis, was aroused when the board refused to withhold its surplus absolutely from domestic markets a month ago.

Chinese Purchase Reported.

Whether the board will accept the German wheat proposal, it was said, depends entirely on its terms. If they are the same as for cotton it is conceivable the offer will also be rejected, but no official would comment pending its presentation.

London, Aug. 9 (U.P.).—An order for $2,500,000 worth of wheat, from the United States to alleviate suffering in the flood striken regions of central China was reported today by the Sunday Observer's correspondent at Shanghai.

The correspondent said the floods had reached Chin-Kiang and threatened to ruin the crops and homes of 100,000,000 persons. Hundreds have been drowned in the floods throughout the Hankow District of the Yangtze River Valley.

P. T. Dodge Dies; Daughter Here

Former President of International Paper Co. Expires at Rye.

Rye, N. Y., Aug. 9 (A.P.).—Philip Tell Dodge, former president of the International Paper Co., died at his summer home today following an attack of bronchial pneumonia. He was in his eighty-first year.

Mr. Dodge also was president for 37 years of the Mergenthaler Linotype Co. and chairman of the board of the paper company for eleven years.

Mr. Dodge is survived by his widow, Lilias Sutherland Dodge, and a son, Norman Dodge, and a daughter by a previous marriage, Mrs. Thomas C. Musgrave, wife of Col. Musgrave, now stationed at the War College in Washington.

Boardman Lands At French Port

With Polando Arrives at Marseilles; Will Sail for U. S. Wednesday.

Marseilles, France, Aug. 9 (A.P.).—Russell Boardman and John Polando, American aviators flying from Istanbul, landed at the airport at Marignane at 5:20 p. m. today. They had taken off at 5:40 p. m. today from Istanbul.

The roads about Marignane were filled with automobiles as people flocked to see the fliers. American Consul General Guilon and his staff and Commander Jacquot of the airport received them as they landed.

The aviators arrived earlier than was anticipated. They made an average speed of approximately 125 miles an hour. They will dismantle their plane tomorrow and embark for the United States Wednesday.

Professional and Amateur Aviation Ranks Classified

New York, Aug. 9 (A.P.).—A movement has begun to separate the sheep from the goats in the cloud-swept meadows of the sky.

In other words a group of aeronautical sportsmen have set themselves the task of tracing a delicate line separating the amateurs from the professionals in aviation.

Formation was announced today of the United States Amateur Air Pilots Association and the announcement included definitions of just what an amateur aviator is and what sort of actions turn him into a professional flying man.

Under the new rules, for instance, Col. Charles A. Lindbergh is a former professional who is now an amateur. Ruth Nichols, on the other hand, is a former amateur who is now a professional.

Otto Hillig, of Liberty, N. Y., who flew to Germany, is an amateur, but Holger Hoiriis, who went in the same plane, is a professional.

The first qualification for listing as an amateur with the new organization, which is headed by John S. Reaves, is ownership of an aerostat (plane, autogro or balloon) which is used solely for purposes of pleasure.

Then the pilot must refrain from accepting pay "directly or indirectly" for flying that plane or any other, he must not teach any one to fly for money, he must not engage in selling planes or accessories, and he must not accept pecuniary reward for using any commercial product.

CRAMER IS OVERDUE ON COPENHAGEN HOP

Flier Thought Forced Down After Take-Off From Shetland Islands.

Copenhagen, Aug. 9 (A.P.).—Parker D. Cramer, American aviator, who was expected to land here at least by 6 p. m. today, was still unheard from at 7:30 p. m. and it was believed that he might have been forced down somewhere between here and the Shetland Islands, where he hopped off today.

Seven Danish radio stations for some time had been calling him without success.

A tremendous crowd had gathered at the airdrome to welcome him, among them, the American charge d'affaires, North Winship; the Danish minister of communications, Friis Skotte; Capt. G. Rague, president of the American Club, and other prominent members of the American colony.

The chairman of the Danish Aeronautical Society was on hand to present Cramer with the society's gold medal.

Cramer left the Shetland Islands at 10:40 a. m.

Before it became known that he had hopped off and was planning to reach Copenhagen, it was believed here that it would be impossible for him to do so today. Even if he encountered no mechanical difficulties, it was said then, the visibility was bad and there was a heavy rain along the Danish and Norwegian coasts.

No anxiety was felt here because of the aviator's reputation for resourcefulness.

There was a report that Cramer's backers intend to send at least one plane every month over the same route in an effort to ascertain whether it would be possible to establish a regular mail service.

When no word from Cramer was received at the airdrome by midnight, officials gave up hope that he would arrive tonight and extinguished all lights at the flying field.

It was thought that the absence of news from the aviator might be due to the fact the telegraph and telephone offices in most places are closed on Sundays and it would be impossible for him to communicate with Copenhagen if he landed at one of the many fjords along the Coast of Norway.

U. S. FLIERS' PHOTOS VIEWED AS ILLEGAL

Japan Hints Prosecution of Pangborn and Herndon; Charges Denied.

Tokyo, Aug. 9 (A.P.).—At the close of an investigation of charges that Clyde Pangborn and Hugh Herndon, jr., American fliers, took photographs of Japanese fortifications on their flight here from Khabarovak, Siberia, officials announced today the case would be turned over to the procurator.

Officials, who conducted the joint investigation by the metropolitan police and the department of communications, said it was clear the American fliers had flown over prohibited fortified areas. They said they regretted the action but considered it their duty to hand over documents of the cross-examination and other evidence to the procurator.

He will consider the legal aspects of the case and decide whether court action will be brought against the Americans, who abandoned an attempt to set an around-the-world speed record in the Far East. It was understood that the fact that the case was put in his hands does not mean court action will necessarily follow.

The Tokyo Asahi says that 100 feet of Herndon's film was projected on a screen by the war department and part of it showed what was believed to be photos of fortified areas. Other papers say the photos were taken at such great height that they were not clear and it was impossible to distinguish objects on the ground.

"We did take photos of sampans on the Japan sea," Herndon said, "and also some pictures over land without the slightest idea where we were. The authorities contend we flew over the Hokate fortified zone on Hokkaido Island, but if we did we were unaware of it."

The fliers, although worried at the abrupt turn of their affairs after they landed here following abandonment of their round-the-world flight at Khabarovsk, still believed matters would be righted in time for them to start a nonstop flight in the near future from Japan to Seattle.

LINDBERGHS' PLANE IS HELD AT POINT BARROW BY RAIN

Continued from Page 1.

will permit the Coast Guard cutter Northland to land gasoline and other supplies for the Lindberghs.

Meanwhile, the flying colonel and his wife attended services at the Presbyterian Mission. While weather conditions were improving, it was not believed they would take off today.

The white residents of Point Barrow, who have had no mail for four months and are starved for news from the outside, are getting "an earful" and the Lindberghs, as a result of their stay, are seeing much of the life of this settlement.

Col. Lindbergh seemed to take a personal interest in the food problem and asked what would be done if supply boats, which are blocked by ice 130 miles southwest of here, were unable to get through. He was told it would be necessary to haul supplies by dog team to get the food and fuel essential to sustain life throughout the coming winter.

He could hardly believe, he said, that dog teams could handle the situation and asked why airplanes could not be used. He was told the cost was prohibitive.

Mrs. Lindbergh toured the village and the Presbyterian Hospital. She seemed much interested in the ice cellars and both she and her husband went down into one of the largest.

"It would be a great thing to have one of these on hot days in New York," he commented.

Later they were taken in a small motor boat to a reindeer camp. A mile and a half up the lagoon, where natives were slaughtering deer for food and fur clothing. Women of the village furnished Mrs. Lindbergh with the necessary warm clothing—a pair of sealskin boots, squirrel parka and reindeer fur cap. She said she was most comfortable. Lindbergh borrowed an overcoat, but wore no hat and admittedly grew cold before the trip was over.

At camp they saw their first dog team, which was hauling reindeer meat, and their first reindeer herd—about 2,000 animals. They were keenly interested in the crude methods of slaughter, remembering the large reindeer steaks they had eaten yesterday and pronounced "most delicious" they expressed wonder that a market couldn't be found "for such good meat."

On the return trip the boat struck a sandbar and everyone had to help—even Mrs. Lindbergh took an oar to free the craft. Mrs. Lindbergh attempted to communicate with New York with the plane's short wave radio transmitter but was unsuccessful.

OPEN A CHARGE ACCOUNT
FINE MEN'S WEAR
EISEMAN'S, 7th & F

• Our Cooling System Makes Shopping Pleasant •
No Approvals *All Sales Final*
GARFINCKEL'S
After-Inventory Clearance Sales
Are a sensation in Washington . . . The outstanding opportunity of the season to secure at greatly reduced prices the famous Garfinckel goods which you know are the best made . . . Buy for the present, Fall and Winter wear . . . and in each instance you'll find the value simply extraordinary and the savings well worth while.
JULIUS GARFINCKEL & Co.
F STREET AT FOURTEENTH

Enabling Silver-Minded Hostesses to Profit by Present Low Prices
BUDGET
. . . Your purchases of Sterling in convenient monthly payments here. A new facility by which you can complete your service "right now"—made available through our association with the Sterling Silversmiths' Guild.
Stieff Sterling Silver

Exquisite Workmanship—Perfect Symmetry
Exceptionally Heavy Weight

6 Teaspoons	$5.50	1 Butter Knife	$2.00
6 Salad Forks	7.50	1 Sugar Spoon	1.50
6 Knives, med.	12.50	1 Olive Spoon	1.25
6 Forks, med.	12.50	1 Lemon Fork	.75
6 Butter Spreads	7.00	1 Tartar Sauce Ladle	.75
6 Iced Teaspoons	9.00	2-pc. Steak Set	4.50

Other Pieces in Proportion
B. Harris & Co.
F Street at 11th
Jewelers and Diamond Merchants for Over Half a Century

LIFE TIME FURNITURE
Closed Saturdays in August
The August Sale of Lifetime Furniture
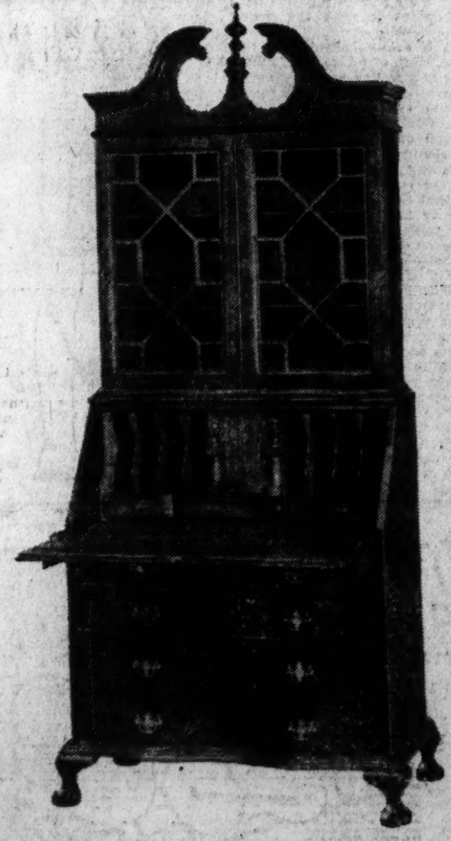
WINTHROP DESK
All Mahogany—Full Size
$59.50
Automatic Lid Supports—Serpentine
Parking Service. (Drive Directly to Our Rear Entrance. Your Car Will Be Parked.)
MAYER & CO.
Seventh Street *Between D and E*

The Choicest Health Beverage In Nature's Treasure Chest
Leave "Extra Order" *Card in Bottle*
100% WASHINGTON OWNED & OPERATED FOR FIFTY YEARS
THOMPSON'S DAIRY DECATUR 1400

Read The Post's New Classified Ads

FUNERAL DIRECTORS
P. J. SAFFELL
723 8th st. nw. Natl. 0337.
Frank Geier's Sons Co.
1113 SEVENTH ST. NW. Telephone
Modern Chapel. NATIONAL 2473.
Clyde J. Nichols, Inc.
4209 9th St. NW. Col. 6326.
THOS. S. SERGEON
1011 7TH ST NW. Telephone Natl. 1090.
JAMES T. RYAN
317 PA. AVE. SE. Atlantic 1209.
WM. H. SARDO & CO.
412 H ST. NE. Phone Lincoln 0324.
ESTABLISHED 1876.
JOHN R. WRIGHT CO.
1337 10th st. nw. Phone North 0042.
J. WILLIAM LEE'S SONS
FUNERAL DIRECTORS.
CREMATORIUM
332 PA. AVE. NW. NATL. 1384 & 1385.
CHAS. S. ZURHORST
301 EAST CAPITOL ST. LINCOLN 0322.
AMBULANCES
Best in Town. Local Call.... $4.00
Call Chambers Co. Col. 0432
FUNERAL DESIGNS
CHACONAS FLOWERS 2300 14th St. N.W.
For All Occasions. Col. 2412
Beautiful Funeral Piece $3
Opposite Chambers Funeral Parlors
GEO. C. SHAFFER 900 14TH ST. NW.
Expressive Floral Emblems Phone
Moderate prices. Open eve. & Sun. Nat. 0106
GUDE BROS. CO., Florists
1212 F STREET. National 4276
APPROPRIATE FUNERAL DESIGNS.

DIED

BRULEE—On Sunday, August 9, 1931, at his residence, 3728 Thirty-second street, Mount Rainier, Md., ADRIAN, beloved husband of Mary L. Brulee and father of Miss Ortha Brulee. Remains resting at the W. W. Chambers Co. funeral home, 1400 Chapin street northwest, until 5 p. m. Monday, August 10. Interment Farmington, N. Y.

BUTLER—On Friday, August 7, 1931, at 9 p. m., at the residence of her daughter, Mrs. George R. Lewis, 310 Seaton place northeast, Mrs. NORA C. BUTLER. She is also survived by three sons, Charles W., George H. and C. N. Butler. Funeral from her late residence, 310 Seaton place northeast, on Monday, August 10, at 2 p. m. Interment at Congressional Cemetery.

CAMPBELL—On Sunday, August 9, 1931, at Walter Reed General Hospital, JULIUS RAYMOND, beloved husband of Agnes R. Campbell. Remains resting at the W. W. Chambers Co. funeral home, 1400 Chapin street northwest. Notice of funeral later.

COCHRAN—On Friday, July 10, 1931, at Pasadena, Calif., HARRIET MIDDAUGH COCHRAN, beloved mother of Gladys Middaugh Hazeltine and Ray Middaugh. Interment on Monday, August 10, at 4 p. m., in Rock Creek Cemetery.

CROWE—On Friday, August 7, 1931, AGNES B., beloved wife of Dr. John W. Crowe. Funeral from her late residence, 1325 Park road northwest, on Monday, August 10, at 8:30 a. m. Mass at the Shrine of the Sacred Heart at 9 a. m. Relatives and friends invited. Interment Mount Olivet Cemetery.

DONN—On Saturday, August 1, 1931, at Baltimore, Md., JOHN M. DONN, late of Washington, D. C., son of the late John W. and Anne McElderry Donn, of Baltimore, aged fifty-nine years. Funeral from 1338 Bolton Street, Baltimore, Md., on Monday, August 10, at 11 a. m. Interment Greenmount Cemetery, Baltimore, Md.

ELHAR—On Saturday, August 8, 1931, at Connecticut avenue and Zoo entrance, ARTHUR R., beloved husband of Margaret M. Gelhar. Funeral from his late residence, 4612 Forty-third place northwest, on Tuesday, August 11, at 2 p. m. Interment Arlington National Cemetery at 2:30 p. m. (Services by W. W. Chambers.)

HALL—Suddenly, on Sunday, August 9, 1931, at Alban Towers, JOSEPHINE BARNES HALL. Notice of funeral hereafter.

HOFMANN—On Sunday, August 9, 1931, at 8:15 a. m., WILHELM, the beloved husband of the late Margaret Hofmann. Funeral from his late residence, 3139 Twenty-fourth street northwest, on Tuesday, August 11, at 8:30 a. m. Requiem mass at St. Francis De Sales Church at 9 a. m. Relatives and friends invited. Interment St. Mary's Cemetery.

HOSKINS—On Saturday, August 8, 1931, at 8 a. m., EMMA JANE HOSKINS, loving mother of Mattie E. Hoskins and Mrs. Jacob Pyrah, aged seventy-seven years. Remains resting at the H. B. Nevius funeral home, 924 New York avenue northwest, until Tuesday morning. Funeral services and interment at Minersville, Pa.

LOWE—On Saturday, August 8, 1931, at George Washington University Hospital, LOUIS LOWE, in his fifty-third year. Remains resting at the Colonial funeral home of William Reuben Pumphrey, Rockville, Md. Funeral on Tuesday, August 11, at 2 p. m., from the Colonial funeral home, Rockville, Md. Interment at Monocacy Cemetery, Beallsville, Md.

PALMER—On Friday, August 7, 1931, RUSSELL R., beloved son of Charles K. and Julia C. Palmer. Funeral services at W. W. Chambers Co. funeral home, 1400 Chapin street northwest, on Monday, August 10, at 2 p. m. Interment Cedar Hill Cemetery.

PFLUGER—On Sunday, August 9, 1931, at 2 p. m., MARGARET ANN PFLUGER (nee Kiusz), beloved wife of George F. Pfluger, aged thirty years. Funeral from her late residence, 4316 Thirteenth street northeast, on Tuesday, August 11, at 2 p. m. Relatives and friends invited to attend. Interment at Rock Creek Cemetery.

RUARK—On Saturday, August 8, 1931, at the residence of her son, Edgar F. Ruark, 8223 Fifth street northwest, HANNAH, beloved wife of the late George Thomas Ruark, in the seventy-sixth year of her age. Funeral from the chapel of Harry M. Fadeley, 731 Eleventh street southeast, on Monday, August 10, at 2 p. m. Relatives and friends invited. Interment Cedar Hill Cemetery.

STEER—On Sunday, August 9, 1931, at Garfield Hospital, IDA GIOUSSA STEER, of Waterford, Va. Services at Oak Hill Cemetery, Tuesday, August 11, at 3:30 p. m.

TALBOT—Suddenly on Sunday, August 9, 1931, at the residence of his daughter, Mrs. E. M. Wright, 3810 Kalorama road northwest, GAYLE, beloved husband of Margaret B. Talbot, of Artesia, N. Mex., and father of Mrs. James B. Brown, of Detroit, Mich., and Mrs. C. M. Wright, of Washington, D. C., and Gayle Talbot, jr., of New York City. Funeral services at the W. W. Chambers Co. funeral home, 1400 Chapin street northwest, on Tuesday, August 11, at 2 p. m. Interment Cedar Hill Cemetery.

THOMSEN—On Sunday, August 9, 1931, A. F. THOMSEN, of 2300 Garrison road, Clarendon, Va., beloved husband of Nola E. Thomsen. Services private at the St. H. Hines Co. funeral home, 2201 Fourteenth street northwest, on Tuesday, August 11, at 10 a. m. Interment Fort Lincoln Cemetery.

TRADE SHOWS SIGNS OF AUTUMN REVIVAL

Auto Manufacturers Reduce Production, but Clothing, Other Lines Prosper.

New York, Aug. 9 (A.P.).—Worn down by months of subnormal sustenance, general business has been unusually susceptible to the enervating influences of August, but despite widespread inertia, the first week of the month has brought a gradual quickening in preparations for the autumn trade.

Heavy lines, such as metals and coal, remain much depressed, with quiet accentuated in coal by labor troubles, but the remarkable revival in the leather and woolen trades is well maintained, and wholesalers in the main report improvement in buying for autumn, although the extreme caution with which retailers are laying their plans is still complained of.

In contrast with the first week of August last year, there has been no such inspiring development as the widspread resumption of activity of the automobile manfacturers. The motor makers, on the contrary, continue at half capacity or less. On the other hand, there has been no such untoward development as the widespread and alarming drought of a year ago. It is true that some States have suffered from lack of rainfall, to which has been added the plague of grasshoppers, but the damage has been limited compared to a year ago.

Steel at Bottom.

The steel industry is scraping along the bottom levels of the depression. Latest estimates indicated a reduction in ingot output from 32 to 30 per cent of capacity, after the step-up from 30 to 32 a week previously. In the first week of August last year, steel output slackened from 54 to 52 per cent of capacity. July statistics indicate the smallest iron and steel output since 1921, despite the marked expansion of capacity in the past decade.

With automobile output for August expected to show further curtailment from July, with construction in the aggregate extremely quiet, and the railroads spending as little money on equipment as possible, the steel trade is not looking for much immediate change.

The woolen and worsted divisions of the textile industry continued to provide considerable cheer with a high rate of activity. The garment trade generally reports more activity in preparation for autumn. There has been a seasonal decline in cotton mill activity, but during the past week the slackening has been moderate compared with the usual slowing up in cotton at this period.

Less Activity in Hides.

There has been a little less activity in the hide markets, and prices have reacted a little, but shoemakers generally are maintaining their high rate of output. A little slackening has been reported at St. Louis.

Commodity prices, in the aggregate, have sagged during the past week, with wheat recording an unprecedented low, and cotton selling at new lows since the World War. Wheat futures rallied rather smartly toward the close of the week, however, and a distinctly more bullish attitude has begun to spread through the grain trade.

While it is acknowledged that no magic restoration of prices is in prospect, there is a felling that the most drastic depression in the wheat market in recent times has about worn itself out. Confident expectations of a substantial cut in acreage in the Southern Hemisphere, and slack interest in sowing the new winter crop at home, are pointed to as offering real hope that the worst may be over.

Prices have firmed a little in the petroleum trade reflecting the spectacular closing down of wells by Gov. Murray of Oklahoma. The recalcitrant East Texas producers seem to be getting the benefit of the firmer prices, rather than Oklahoma, but sentiment in favor of voluntary curtailment is growing there, while the Texas Legislature labors with a measure to make proration effective.

The copper market remains virtually at a standstill. Some metal is offered at the record low level of 7½ cents a pound, while the export price holds at 8 cents buying is small, and several of the larger producers are staying out of the market entirely at these prices.

Wall Street Briefs

New York, Aug. 9.—New bond offerings scheduled by 61 municipalities this week total $63,469,324, as compared with $10,958,736 last week, the Bond Buyer reports. The sharp increase is due to the offering of $21,000,000 notes by the Boston Metropolitan Transit District Monday, $3,000,000 notes by the City of Philadelphia on Monday and $30,000,000 in bonds by Detroit on Thursday. The weekly average of new offerings for the year to date now stands at $36,619,461.

Twenty-three ships with cargoes of raw silk will dock at West Coast ports during September, the traffic bureau of the Silk Association of America reports. Four ships will dock at Vancouver, twelve at San Francisco, six at Seattle and one at Los Angeles.

The average yield on 323 active cash dividend-paying common stocks listed on the New York Stock Exchange rose from 7.63 per cent to 8.16 per cent during July as a result of declining prices, Moody's states. The yield of 8.16 per cent as of August 1 compares with the peak of 9.71 per cent recorded at the beginning of June.

Speyer Co., and J. Henry Schroder Banking Corporation, as fiscal agents, announced that $1,761,000 State of San Paulo 7 per cent coffee realization dollar bonds have been drawn for redemption at par and will be paid on and after October 1. After retirement of these bonds there will be outstanding $31,489,000 of the $35,000,000 bonds originally drawn.

American Air Transport Lines will buy new equipment valued at more than $5,000,000 before the close of the year, Charles L. Lawrence, president of the Aeronautical Chamber of Commerce of America, predicts in an article in the current issue of Western Flying.

Richard A. Rowland, who has been in charge of the Paramount literary department, is being made a vice president of Fox Film. Mr. Rowland organized Metro Pictures Corporation and later became general manager of First National. His association with Paramount dated from early this year.

Vocational Board Plans Cattle-Judging Test

Announcement of the annual cattle, milk and poultry judging contest was made yesterday by the Federal Board of Vocational Education.

It will be held October 10 and 12 at St. Louis, Mo., in connection with the National Dairy Exposition. Vocational Agriculture students from every section of the country will participate.

There is a buyer for everything that is for sale, quickly found with a Post Classified Ad. Just phone National 4205.

WEEK'S BONDS DROP TO NEW LOW LEVELS

Losses in Rails Is Feature on Exchange; Lack of Buying Hits Market.

New York, Aug. 9 (A.P.).—Recurrent weakness in rail issues was the outstanding development of the bond market last week.

The downward movement was almost uninterrupted, and a large number of issues of various investment ratings reached new low levels for the year. The average price for ten leading rail loans ended the week at 96 which represents a net decline of 2.2 points for that period and the most important factor in the loss of one point in the average for 30 leading issues, which closed at 93.5.

Nothing of a generally bearish nature for the railroads developed but the plight of the carriers on the whole is known not to be encouraging, a viewpoint reflected in the action of rail stocks.

Another evidence of lack of buying interest in bonds appeared in the limited turnover in most groups. The total sales on the New York Stock Exchange on Saturday established the lowest aggregate turnover for a short session since August 2, 1930 at $3,555,000. Trading on the other days broke no records but the market as a whole was never really active.

Foreign obligations provided many of the largest losses. Hungarian loans scored some of the sharp declines and Latin-American issues experienced a good many also. German bonds moved back and forth to close with irregular chances.

The 5½s and 7s of the national government were firm most of the time. The lack of further complicating results following the reopening of German banks on Wednesday contributed some confidence to the situation.

Industrial bonds were alternately steady and irregularly lower. Many of the more representative issues ended the week with moderate losses. Public utility loans were quiet most of the time at steady prices.

Further evidence that the long awaited upturn in the bond market has not arrived yet appeared in the flotation of only $8,750,000 in bonds during the week. Of this small total more than half consisted of municipal obligation.

Scheduled sales of municipal issues for this week show a large increase over last week but this is but another evidence of the demand for gilt edge obligations. Moreover many of them have the advantage of tax exemptions, which is an important consideration for both large private and corporate investors.

National Surety Co. Gets New Offices

Branch of Concern Will Move to Woodward Building.

The branch office of the National Surety Co., New York, of which W. H. Ronsaville has been the manager for more than 20 years, is moving from the Washington Building to the Woodward Building.

The claims division, with J. H. Bilbrey, former assistant district attorney, in charge, as well as the forgery-fraud department and service bureau, will all be accommodated in the new offices.

The National Surety Co., with William B. Joyce as chairman of the board, is said to be the largest surety company in the world.

MOVEMENT OF STEAMSHIPS

New York, Aug. 9.

ARRIVED SUNDAY.

Baltic, from Liverpool.
Pennland, from Antwerp.
Caledonia, from Glasgow.
Helig Olav, from Copenhagen.

SAIL MONDAY.

New Texas, for Lagos.
Portuguese Prince, for Cape Town.
Olympic, for Southampton.

SAIL TUESDAY.

Excambian, for Beirut.
Drottningholm, for Gothenburg.
Estrella, for Barcelona.

SAIL WEDNESDAY.

City of Alton, for Rotterdam.
America, for Hamburg.
Mauretania, for Southampton.
Hamburg, for Hamburg.

REPORTED BY RADIO.

American Banker, from London; due at pier 39, North River, Monday.
Minnetonka, from London; due at pier 58, North River, Monday.
Hellig Olav, from Copenhagen; due at Sixth street, Brooklyn, Monday.
Kosciusko, from Gdynia; due at Thirty-ninth street, Brooklyn, Monday.
Exochards, from Mediterranean; due at pier F, Jersey City, Monday.
Columbus, from Bremen; due at Fifty-eighth street, Brooklyn, Tuesday.
Augustus, from Genoa; due at pier 97, North River, Tuesday.
France, from Havre; due at pier 57, North River, Wednesday.
Homeric, from Southampton; due at pier 59, North River, Wednesday.

SCHOOLS AND COLLEGES

POTEET'S BUSINESS COLLEGE
Summer Classes at Summer Rates.
Stenography, Accounting and Civil Service courses. 14th and I Sts. N.W. Nat. 4717

YOU just can't beat the telephone for keeping in touch with home while on vacation. It's so fast, so inexpensive, so completely SATISFACTORY from every standpoint, that no husband will begrudge the little it costs to hear from his family every day or so.

The Chesapeake and Potomac Telephone Company
(Bell System)
725 Thirteenth Street N. W. MEtropolitan 9900

SCHOOLS AND COLLEGES

National University
Fall Term Begins September 28, 1931.
SCHOOL OF LAW
School of Economics and Government
Registrar's Office
Open for Registration 9 a. m. to 7 p. m.
818 13th STREET N.W.
Tel. Na. 6617.

Established 1899
MONEY TO LOAN
at 5½% and 6% Interest
Before Placing or Renewing Your 1st and 2d Trust
Consult WELCH Realtor
Loan Specialist
15th and N. Y. Ave. N.W.
(National Savings & Trust Co. Bldg.)
National 4346

POST WANT ADS PAY

EQUITABLE
Co-Operative Building Association
Organized 1879
51ST YEAR COMPLETED
MONEY TO LOAN
on Real Estate or to Take Up First Mortgages
If you desire to purchase a home, to refinance present indebtedness or to improve your property, your application to the Equitable will receive prompt attention. Loans repayable monthly.
No Brokerage . . . No Commission
Subscriptions for the 101st Issue of Stock Being Received
EQUITABLE BUILDING
915 F Street N.W.
JOHN JOY EDSON, President.
WALTER S. PRATT, Jr., Secretary.

Real Estate Loans
(D. C. Property Only)
6%
No Commission Charged
You can take twelve years to pay off your loan without the expense of renewal. $1,000 for $16 per month, including interest and principal. Large or small loans at proportionate rates.
PERPETUAL BUILDING ASSOCIATION
Established 1881.
LARGEST IN WASHINGTON.
Assets Over $25,000,000
Cor. 11th and E N.W.
JAMES BERRY, President.
EDWARD C. BALTZ, Secretary.

ANNOUNCEMENT
New Location of the Branch Office of
THE NATIONAL SURETY COMPANY
OF NEW YORK
W. H. Ronsaville, Mgr.
Suite 408-419 Woodward Bldg.
Telephones National 1790-1791-1792
Brokers' Business Solicited

Fifth Avenue Fashions

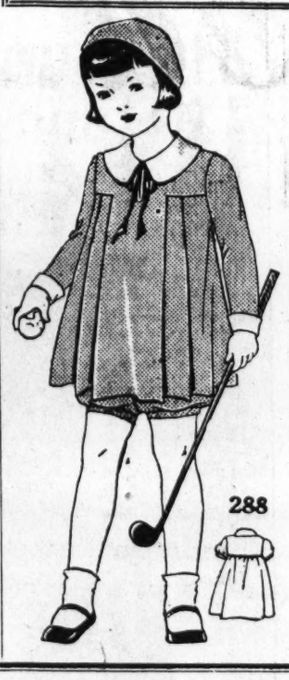

Plenty of freedom and smartness marks this cunning bloomer frock. The full cut bloomers have knee bands.

So many attractive materials are sturdy for its development that will tub and press so readily.

Dimity prints are especially nice.

Then there are innumerable rayon weaves, tiny gingham checks, wool challis prints, linen, pique and cotton broadcloth prints so splendid.

Style No. 288 is designed for sizes 2, 4, and 6 years. The 4-year size requires 2⅜ yards of 39-inch material with ⅜-yard of 35-inch contrasting, for the short sleeved model.

Price of pattern 15 cents. Address Fashion Dept., The Washington Post, Fifth avenue and Twenty-ninth street, New York City.

The Washington Post:

Inclosed is 15 cents. Please send to

.....
(Write Name Clearly)

.....
(Street and Number)

City..... State.....

Pattern No..... Size.....

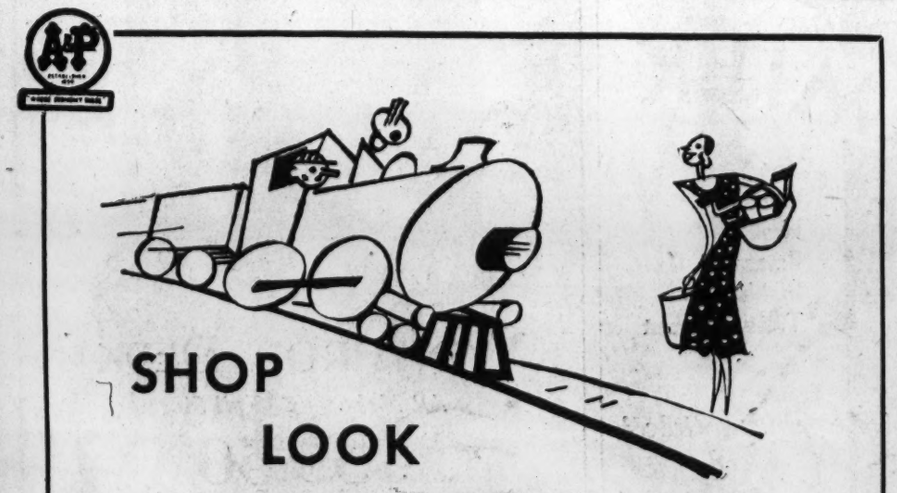

Shop around in as many grocery stores as you want to, and compare the food they carry with the food you find in A & P. Compare item for item, brand for brand—prune for prune.

Look for our advertising in the daily papers, and mark well the prices. Look long and steadily at the price tags on our shelves and search your memory for a sight you'd rather see.

Listen to Colonel Goodbody every week-day morning in A & P's program, OUR DAILY FOOD. He brings to you the foremost authorities on all the practical aspects of food.

Shop—Look—Listen—Then proceed with confidence. For you've made the crossing to an A & P store.

The Great ATLANTIC & PACIFIC Tea Co.

Don't wait
until your gas line and carburetor get clogged to learn that
AMOCO-GAS
Costs less per mile!

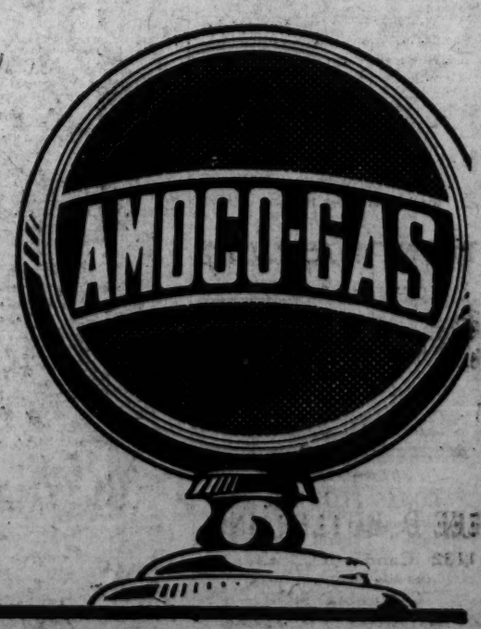

Amoco-Gas gives better, all-around performance than you've ever known and it COSTS LESS PER MILE!

The AMERICAN OIL COMPANY
Affiliated with Pan American Petroleum & Transport Company
Washington Office, South Washington, Va.

SOBS CHOKE GANDHI IN BOMBAY SPEECH

Mahatma's Audience Is Also in Tears as He Explains His London Attitude.

Bombay, Aug. 9 (A.P.).—Mahatma Gandhi today drew tears from the eyes of his large audience of Indian people as he delivered a speech concerning his indecision about going to London for the round-table conference.

At one point the mahatma himself broke down, saying his heart was too full of anguish to proceed. His first decision not to participate in the second conference unless the communal problem in India was settled was unkindly interpreted, he said, by the American and British press "as a means for backing out of the Delhi pact."

"By the terms of that pact," Gandhi said, "I gave my solemn word I would go to London, but it is necessary that there should be a certain atmosphere for my going. First of all, I must be assured that the Indian peasants will not suffer in my absence at the hands of the government. Secondly, I want to feel certain that the government will carry out all the terms of the Delhi truce, and thirdly, I would like to feel that there will be peace among the various racial communities while I am absent.

"The highest government officials assured me the Delhi truce will be loyally fulfilled, but we must have concrete acts in that direction, not mere words.

"My indecision about going to London does not mean that I think for a moment that if I leave India the country will go to ruin. I am not so proud, or vain, or arrogant as to think that.

"I know my limitations, but as I am your servant, and as I talk repeatedly of striving for the good of the peasants, I must apply certain tests to my conduct in these matters.

"Because I started the civil disobedience movement I hold myself responsible for anything that happens to the peasants during my absence. I must see that their interests are safe. I know there are sufficient men in our ranks to look after the work in my absence, but if I see that all is not well with the peasants, I feel I should stay in India and continue to do what little I can for them."

Gas-Leak Blast Hurts 6, Destroys 3 Houses

Detroit, Aug. 9 (A.P.).—An explosion, which wrecked three houses on the East Side and injured six persons last night was attributed by police today to a gas leak in one of the houses. Police said they had accounted for all of the persons known to have been in the danger area and had abandoned their search for bodies.

The most seriously injured are: Patrolman George Earl, 30, who was between two of the houses when the explosion occurred, and Mrs. Gustave Burssens, who, with her husband and their 6-year-old son, lived in one of the wrecked houses. Patrolman Earl's condition is serious.

'Stay-Home' Girls to Stage Midsummer Folk Festival

Louis Johrden, Post Staff Photographer.
Nola Stone (left) and Jean Otterback, who will appear with the Italian group in the "Midsummer Folk Festival," at the Sylvan Theater by the Girl Reserve of the Y. W. C. A.

Y. W. C. A. Camp Group to Present Event at Sylvan Theater.

Fifty Washington girls, registered for the summer at "Camp Stay at Home" of the Young Womens Christian Association of this city, will take part in the midsumer folk festival, entitled "Marenka," which the Girl Reserves of the District will present Wednesday evening at the Sylvan Theater, under joint auspices of the Comunity Center department and office of Public Buildings and Public Parks.

Music by the Army Band, conducted by William J. Stannard, will be a feature of the occasion. Songs and dances have been arranged for the festival, by Miss Mary M. Burnett of the Y. W. C. A., and scored for band use by Sergt. Rudolph Eckman of the Army Band.

Thomas F. Darcy, second leader of the band, will appear as soloist in the preliminary concert at 7:30 o'clock.

Rehearsals for "Marenka" will take place today and tomorrow. Costumes for dancers and singers have been designed and made by girls at the camp, under direction of Mrs. George C. Padgett. Every costume is an authentic reproduction of an original from Czechoslovakia, Ireland, Poland, Hungary or Italy.

Broken Crankcase Delays DO-X.

Para, Brazil, Aug. 9 (A.P.).—The giant German seaplane DO-X was held here today because of a broken crankcase in one of its motors. Commander Schildhauer said the ship would remain here until another motor is received from Natal.

Post Classified Ads reach alert readers who respond "the first thing in the morning."

TOLSTOY FORESEES SOVIETS' EARLY END

Next War, Expected Soon, to Overthrow Communism in Russian's View.

Paris, Aug. 9 (U.P.).—A prediction that the Communist regime in Russia will "collapse with the next European war," was made today by Count Alexander Tolstoy, son of the Russian writer. The count said he did not believe the "next war" far distant.

Count Tolstoy declared he was upholding his father's philosophy of love and non-resistance in condemning Bolshevism and the government which Joseph V. Stalin controls from the Kremlin at Moscow.

"Non-resistance is more difficult to practice than ever, as a result of developments in the modern world," he said. "That is because those who take the offensive in carrying out their purposes today are more successful in achieving their aims."

Count Tolstoy, who is an exile from Soviet Russia, was eager to talk about America, where he has spent 15 years lecturing on the works of his father.

"I feel very much at home there," he said. "I like the speed, and the skyscrapers in New York. I should say that life is now easier in America than in any other country of the world. The fact that so many persons in America are wealthy should aid that nation in overcoming the present economic depression, which has been responsible for so much suffering in every country."

Count Tolstoy came to Paris for a visit of a few months, and to see his daughter for the first time in recent years. She is the mother of a six-year-old son who was described as showing a resemblance to his famous ancestor, Count Leo Tolstoy.

Washingtonians Attend Conference.

Washingtonians attending the fifty-first annual sessions of the Northfield General Conference of Christian Workers at East Northfield, Mass., which began August 1 and will continue to August 17 are: Mrs. Hannah D. Jacobs, of the Hotel Burlington; the Rev. and Mrs. F. W. Johnson, of 401 Seward Square; the Rev. E. H. Swem, of 905 Massachusetts avenue northeast; Mrs. H. and Miriam Staley, of 5729 University avenue.

NEW OFFICIAL

RALPH E. SMITH,
who today at 10 a. m. will be inducted into the office of assistant to the Commissioner of Internal Revenue.

Beer Is Pictured Employment Aid

Busch Says Legalization Would Provide Work for 1,250,000.

Cooperstown, N. Y., Aug 9 (U.P.).—Legalization of beer would provide employment for 1,250,000 men and increase the Nation's revenue $483,000,000, August A. Busch, president of Anheuser-Bush, Inc., said today.

His statement was made in reply to a challenge issued by the American Business Men's Prohibition Foundation. Busch, formerly one of the country's leading brewers, now manufactures soft drinks in his St. Louis plant.

"Surveys made by our own company before prohibition," Busch said, "showed that 25,000 persons were dependent upon Anheuser-Busch for their employment and livelihood. We were then producing but 2 per cent of the beer of the United States. If 25,000 persons were provided full-time employment by one plant that produced but 2 per cent of the beer in the country, then it is clear that 1,250,000 were employed by the brewing industry as a whole, including dependent industries."

POPULARITY IS LURE TO WOODLAND BEACH

South River Summer Colony Shows Quick Growth as Heat Haven.

Everybody wants to be in on a growing proposition, whether it is a grocery, a manufacturing plant, a theater or a summer colony.

Woodland Beach, The Washington Post's summer home development on the South River in Maryland, is growing rapidly and for that reason Capital residents are rapdily lining up as members of this successful resort.

So quickly have Washingtonians realized the advantages of the Beach that, although this is the resort's first summer of existence, it is dotted with handsome cottages and hundreds of local residents are spending at least a part of each week in the rural atmosphere which this South River development offers.

When Woodland Beach lot owners are ready to organize there is a community clubhouse, well appointed, waiting to be turned over to them. Then, too, they will have many natural recreation facilities to hold them together, for the Beach has swimming, boating and fishing for those inclined toward sport.

You, too, may become one of these contented lot owners through the simple process of paying $9, together with the cost of a subscription to The Washington Post. Then the balance of the $93 may be paid in monthly installments of $3.50.

Remember that the Beach is within easy driving distance, just 32 miles away, and that you can spend weekends there without the discomfort of long rides. Drop in at The Post today and learn all details of this remarkable, low-priced development.

Bowlegged Man Sought in Theft.

Police are searching for a "very bowlegged man" who is believed to have been connected with the theft yesterday of $38 in bills from a gasoline filling station at 3619 Georgia avenue northwest. The loss was reported by William S. Geary, 640 Buchanan street, manager of the establishment, who said a white man whose underpinning was decidedly curved was seen loitering about the place.

After-Inventory Clearance

150 . . BETTER DRESSES . . . 1/2 Price
Were $39.75 to $158.75
Now $19.88 to $79.38

95 ERLE-MAID FROCKS . . . $8.25
Were $16.75 to $29.75

Drastic reductions on our remaining stock of Spring and Summer dresses are clearing them out by the hundreds. Shop today for choice selections, plenty of sizes for Women and Misses; dresses for street, afternoon, sports or evening. Blacks and dark colors ideal for early Fall, as well as eyelets, chiffons, crepes and washable silks for vacation wardrobes.

All Sales Final.

Erlebacher
TWELVE-TEN TWELVE-TWELVE F STREET

THE IRISH BEAUTIES
Just out! . . . the most glamorous romance by the famous author of *Glorious Apollo*. $2.50. Doubleday, Doran.
by E. Barrington

L. L. PERKINS
I WILL BOND YOU.
United States Fidelity & Guaranty Co.
Phone National 0912. Southern Bldg.

SPECIAL
AUGUST OFFER!
WIRE YOUR HOUSE
Main Hall: Chain Pendant and Acorn; 3-way Switch.
Living Room: 3-Light Shower; Switch; 2 Plug.
Dining Room: 3-Light Shower; Switch.
Kitchen: Ceiling Unit; Switch.
2nd Hall: Rosette; 3-way Switch.
3 Bed Rooms: 2-Light Shower; Pull Chain.
Bath: Ceiling Unit; Open Shade; Switch.
Wiring, Fixtures and Bulbs, Complete as Listed, Installed,
$100
Telephone NAtional 0140-2622 and Representative Will Call.
C. A. Muddiman Co.
911 G St. N.W.

Read The Post's New Classified Ads

free wheelingly speaking by don herold

I'D pay several cents a mile extra for that Free Wheeling sensation in my Studebaker—if I had to.

But the joke is, it doesn't cost me money—it saves me money.

A Studebaker is swell when running along with the motor engaged, but it is those moments of momentum—those miles of Free Wheeling—which give me my grandest thrills . . . and these don't cost—they PAY.

I sail along, manufacturing miles and money!

About one mile in seven or six or five is free—because you save from a seventh to a fifth of your gas and oil.

Seems to me ridick to buy a car without Free Wheeling—when you can get a real Free Wheeling Studebaker for $845.

This is the lowest priced Six with Free Wheeling as standard equipment engineered from tip to tail to give you the fullest benefits of Free Wheeling in its finest form.

free wheeling originated by
Studebaker
$845
at the factory

LEE D. BUTLER, INC.
1132 Connecticut Avenue
Opposite Mayflower Hotel
COlumbia 5050
"There's a Studebaker Salesroom in Your Neighborhood"

RCA Victor's "BEST SELLER" This Summer

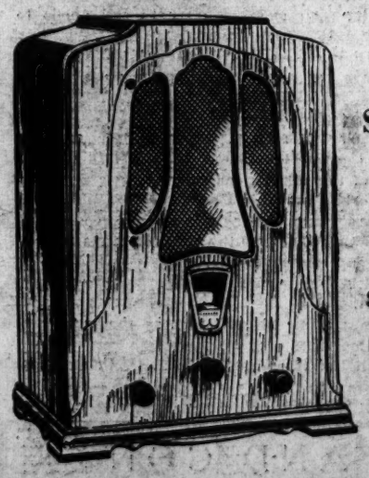

THE SUPERETTE
only $69.50 complete

A powerful 8-tube Super-Heterodyne in a convenient-sized cabinet . . . with new RCA Super-Control Tubes . . . choice of cabinets in oak, walnut, mahogany or maple . . . tone color control. All the marvelous performance you'd expect from RCA's great group of radio engineers and Victor's famous sound experts . . . and the big value made possible by the world's largest radio factory. Hear it today.

Lowest priced radio in RCA Victor history... A husky set condensed into a small cabinet only 15 inches high..., weighs only 16 pounds . . . panelled in costly Oriental wood . . . includes revolutionary new RCA Pentode tube . . . only $37.50 complete

Finest Portable Victrola ever made... Improved sound box... sounds like a big phonograph ... carries 10 records snugly ... one winding lasts for two 10-inch records... durable waterproof case... red or blue Fabrikoid... only $35.00

RCA Victor Company, Inc. . . Camden, N. J.
A Radio Corporation of America Subsidiary
Copyright 1931, RCA Victor Co., Inc.

Good.. they've got to be good!

No false alarm about Chesterfields. MILDER and PURER! You can smoke as many as you like.

The best tobacco that money can buy—the purest cigarette paper made.

Aged right, blended right, rolled right. Chesterfields are *made* to smoke milder and to taste better.

That's why more and more smokers are finding in Chesterfield the best cigarette made.

Chesterfield
CIGARETTES
LIGGETT & MYERS TOBACCO CO.
CHESTERFIELD
AT THE TAP OF THE GONG
516,363
FIREMEN
[IN THE U. S. A.]
spring to action, ready for anything!
"Go—we've got to go." Off at a moment's notice. Off to nobody knows what dangers. Good—we'll say they're good. Hats off to these fearless men!

THEY'RE MILDER . . .
and THEY TASTE BETTER

© 1931, Liggett & Myers Tobacco Co.

The Washington Post.

THE WASHINGTON POST CO.
Washington, D. C.
EDWARD B. McLEAN.
President and Publisher.

MEMBERS OF THE ASSOCIATED PRESS.

The Washington Post is a member of the Associated Press, receiving the complete service of the world's greatest news-gathering organization.

The Associated Press is exclusively entitled to the use for republication of all news dispatches credited to it or not otherwise credited in this paper, and also the local news published herein

TERMS OF SUBSCRIPTION.

Delivered by Carrier in Washington.

Daily, Sunday included, one year	$10.40
Daily, Sunday excepted, one year	6.00
Sunday only, one year	2.60
Daily, Sunday included, one month	.70
Daily, Sunday excepted, one month	.50
Sunday only, one month (with four Sundays)	.20
Sunday only, one month (with five Sundays)	.25

BY MAIL, PAYABLE IN ADVANCE.

Maryland and Virginia.

Daily and Sunday	Sunday Only	Daily Only
One year..$10.00	One year $4.00	One year.. $7.00
Six months 5.00	Six months 2.00	Six months 3.50
One month .85	One month 40	One month .60

ALL OTHER STATES.

(Mexico and Canada, Incl.)

Daily and Sunday	Sunday Only	Daily Only
One year..$12.00	One year $5.00	One year.. $8.00
Six months 6.00	Six months 2.50	Six months 4.00
One month 1.00	One month .50	One month .75

All Subscriptions by Mail Payable in Advance

New subscriptions for The Post or renewals will not be accepted unless payment accompanies the order. Remittance should be made by drafts, checks, postoffice orders, registered letters or express orders, payable to The Washington Post Co.

Entered at the Postoffice, Washington, D. C., as second-class mail matter.

National Advertising Representative—PAUL BLOCK and Associates: Park-Lexington Building, New York; Palmolive Building, Chicago; Little Building, Boston; General Motors Building, Detroit; Guarantee Trust Building, Philadelphia; Russ Building, San Francisco

Monday, August 10, 1931.

A FEEBLE NAVY.

The revised version of American naval policy, drawn up by the General Board and approved by Secretary Adams, is so worded as to make it appear that the United States intends to build up its Navy to treaty strength and to keep the fleet ready for war emergency.

At the same time it is evident that the Navy Department will be half-hearted and apologetic in asking Congress for authority to build necessary vessels. Secretary Adams' attitude at the last session was virtually a hint to Congress that he did not wish to build up the Navy. So it was not built up. The naval construction bill was scrapped.

During the coming session the unemployment situation will hold the center of the stage. Demands for Federal appropriations for the relief of the people will overshadow all other demands. Unless the administration makes it plain that the Navy is falling behind and that the national security requires the enactment of a naval construction bill, Congress will again neglect the Navy. It will then be impossible to reach treaty equality by 1936, and the great naval powers will go into conference with the United States in a decidedly inferior position. What concession may then be expected from Great Britain or Japan? The United States will be coolly advised to build up its Navy if it wishes to possess sufficient power to protect itself and its commerce and its citizens. Neither Britain nor Japan will scrap ships in order to enhance the security of the United States.

Failure to bring up the strength of the United States Navy to the standard of "second to none" will not only make a mockery of the new naval policy, but will defeat the purpose of the disarmament conference to be held next year. Probably that conference is already doomed to failure, since more than one foreign country has signified its intention to remain armed for defense. Many Americans are convinced that disarmament projects are illusory as agencies of world peace. The nations in each case will determine what arms they should provide for their own defense. But a limit can and should be agreed upon, marking the dividing line between adequate defense and potential aggression. If the United States should go into the conference without an Army and with an enfeebled Navy it will have little influence in bringing about a limitation of world armaments. It will take its place with Siam and Belgium as a supplicant to great armed powers, begging them to have mercy.

When the head of the Navy declares that it is America's policy to possess a Navy "second to none," the people expect him to be as energetic in building up the Navy to its proper place as he is in advertising his desire to practice economy. Unfortunately the tenor of the new declaration indicates that it is the intention of the Navy Department to maintain only a skeleton Navy, on the theory that it will serve as the nucleus of a real Navy which can be built up rapidly if the need should arise. That was the policy of Thomas Jefferson and James Madison, and the effect of it was demonstrated when the President of the United States skedaddled out of Washington while a small British force burned the Capitol and White House.

THE DEPRESSION'S LESSON.

The last decade has witnessed a metamorphosis of the world unparalleled in history. Transformations have occurred that would have been impossible in any age that did not count upon the modern wonders of communication for rapid interchange of thought and quick transport of physical things. But above all these radical changes are due to the great dynamic development and corresponding mechanical improvements that have so multiplied the productive capacity of every worker.

Stimulated by the unprecedented demands of the World War, when so many hands were withdrawn from creative effort and employed in destruction and waste, manufacturing industries and agriculture alike seem to have lost all sense of proportion. Hindsight is so much easier than prophecy, but now it does appear remarkable that the aftermath of war, the inevitable results of this inordinate destruction of wealth, the actual removal of millions of consumers, the crushing burdens of debt and the release of the soldiers to return to industry, could not have been seen and appreciated more clearly.

Heedless of conditions that necessarily indicated a shrinkage from war-time demands, rather than growth, increasing mechanical efficiency in both factory and farm work continued to provide greater and greater output. This situation was by no means limited to the United States, but developed simultaneously in many countries. Home production was stimulated and foreign imports discouraged until the world came to a sudden realization that it had gone too fast and too far on borrowed money.

How elementary such brief analysis appears! But it serves to mark the contrast of the present attitude toward the future with the lack of vision and true perspective that has characterized recent years. At present leaders of industry and finance, officials and economists, are concentrating their best efforts as never before on the adjustment of production in all lines to consumption requirements, so that the evil effects of overproduction and consequent derangement, at present so noticeable, may be avoided.

The planning that is being done today is not for a temporary palliative in the present emergency. The unusual length and severity of this depression have demonstrated the necessity of establishing a balance between production and consumption.

American prosperity will be restored with the return of normal times in this country and the recovery of a fair share of foreign trade. The tremendous expansion of output made possible by the multiple capacity of machines and by the mechanization of agriculture exceeds today the world's ability to consume. Until the purchasing power of the great latent markets of South America, of China and India are developed, American production will have to be confined to the requirements of established markets. That this situation is becoming more generally appreciated, and that practical measures are being taken to avoid former pitfalls of overproduction, are the most encouraging signs that the greatest lesson of the depression has this time been well learned.

WHO'S WHO IN BUGDOM.

Some day some publisher will get out a volume which may properly be entitled "Who's Who in Bugdom." If it is properly edited it will be, like Gaul in the days of Julius Caesar, divided into three parts. The first section will name man's insect allies, but that will not require much space. Of course, the honey bee will occupy top-column prominence, and next will come the several varieties of ladybirds, which in recent years have demonstrated their loyalty to their native land through the wholesale destruction of San Jose scale.

In the antipodes they are breeding millions of cactoblastis cactorum, having discovered that the insect with this high sounding name is very partial to prickly pears, which species of cactus is said to have overrun 50,000,000 acres of land in New South Wales and Queensland. Cactoblastis were introduced in the form of 2,500 eggs in 1925. They have increased so rapidly that the bug census enumerators of the colony declare that they now number many thousands of millions; that they are excellent workers and are rapidly winning their fight against the pestiferous pear.

Few people will believe that there is any possible excuse for classifying the mosquito among man's insect allies. Yet one variety of New Jersey's pets is being propagated in large numbers to aid medical science. This is the same malaria-carrying anopheles which is accused of distributing yellow-jack through the tropics, or a very close relative. It has been found that malaria introduced, through the drill of a mosquito, into the anatomy of a human being suffering from paresis, relieves, yea, cures the patient. Hence the addition of that insect to the list of the "allies."

The second division of the encyclopedia will occupy even less space than that devoted to man's friends in the insect world. It will list those which are harmless, or apparently so. Then will come the third section, and if the bugologists of the Department of Agriculture continue to discover new varieties as rapidly as they have in the past, the compiler of the lexicon, encyclopedia, or whatever it may be called, will have to provide for several volumes, especially if the work is to be illustrated. It is not possible in a brief article even to hint at the extent of insect depredations upon products of human toil. There is scarcely a member of the vegetable family from okra, the basis of many excellent soups, to nuts, which wind up the feast, that does not serve as the domicile of some tribe of insects.

Grasshoppers, army worms, boll weevils, Japanese beetles, Mediterranean fruit flies, and many others have occupied front-page prominence in newspapers, agricultural and scientific magazines and especially in country weeklies, for the past several years. The Department of Agriculture has issued a bulletin giving the family history of 62 insects which destroy apples valued at $10,000,000 to $20,000,000 every year. It is safe to assume that by 1950 there will be at least a hundred recognized apple enemies. This bulletin is instructive as well as artistic and should be included in "Who's Who in Bugdom" when that publication is finally issued.

THE AKRON IS LAUNCHED.

Launching of the Akron, the Navy's new dirigible, is a significant event for the United States. When Mrs. Herbert Hoover released 48 pigeons and bestowed a name upon this giant of the air America took leadership in the lighter-than-air craft field, for the Akron is the world's largest dirigible. It also represents the latest improvements and refinements in airship construction.

The Akron is indeed a leviathan of the air. It is a bag of 6,500,000 cubic feet, with twelve huge cells filled with helium. Enough fuel can be carried to drive the great craft across the Atlantic and back again. It carries an internal housing for five airplanes. Seven gun emplacements are so arranged that the ship can defend itself from all angles. There are eight internal engine rooms, large living quarters as well as radio and navigation rooms.

Special safety features have been incorporated in the craft. It is fatter than the usual type, has long stabilizing fins, and resilient bulkheads to check surging of the gas cells in case one is deflated. The control car is small but perfectly located. Eight huge propellers provide the craft with power. All parts of the ship are accessible for repairs. But what is still more important, it carries noninflammable helium.

The Akron should prove a superior craft to the Graf Zeppelin, which has established so many excellent records under the pilotage of Dr. Hugo Eckener. The Graf has recently completed a successful observation trip to the Arctic. It has crossed the Atlantic several times and navigated around the world. In spite of the fact that the Graf is handicapped by use of hydrogen gas it has made an excellent showing. What may be expected of the Akron?

No nation in the world is so well equipped to develop lighter-than-air craft as the United States. The American supply of helium gives this country an advantage that can not easily be overcome. As soon as Government craft have demonstrated the practicability of dirigible transportation development of a great industry in this country may be expected. The outcome will depend largely upon the performance of the Akron in actual tests under adverse conditions. Its first flight, to take place some time after August 15, and subsequent expeditions will be followed with intense interest.

A STRANGE NEW FRUIT

From the Philadelphia Public Ledger.

Eight thousand specimens of tropical moths and butterflies, some believed heretofore unknown and others extremely rare, and news of a strange new fruit to be used for food have been brought from Ecuador by W. Judson Coxey, research associate in entomology for the Academy of Natural Sciences of Philadelphia, who returned last week from his fourth expedition for the academy.

Landslides and other difficulties during his four months' trip delayed the progress of explorations during which the naturalist met another Philadelphian, James B. Rorer, son of Mrs. Sarah Tyson Rorer, at Riobamba, where he is making a study of plant pathology. At Banos he found, in addition to many strange moths for his collection, the wild fruit which he said partakes of characteristics of the peach, orange, lime and tomato.

"The strange fruit is found in its wild state in only one small area near Banos, part of a ranch being cultivated by two Texans and an Italian," said Mr. Coxey.

"Like an orange in shape and size, it has a thinner skin covered with a heavy peach-like fuzz, and its juicy pulp is filled with seeds resembling the tomato's.

"The skin is green with red veins, and the pulp is a vivid green.

"The juice, when strained, forms the base for a refreshing drink already popular in the cafes of Quito, and which is said to have unusual digestive qualities."

Along a crystalline river fed by the melting snows of the upper peaks of the Andes the naturalist captured rare and beautiful specimens of a 5-inch moth, Morpho fruhstorferi, one of the loveliest of winged creatures, which are found only in one small valley near Mount Abitagua. When flying in the sunlight their transparent wings glow like gold leaf, and they were so wary that a 20-foot handle was used on the nets in which they were captured.

Other moths, so small that a dozen would hardly cover a 2-cent stamp, were caught in bottles as they alighted on a white sheet strung up in the brilliant glare of a 1,000-candlepower carbide lamp, part of the explorer's equipment. This, he said, was at a shack in the jungle near Banos, where he and his hosts nightly partook of the strange enjoyment, in that situation, of a Parisian menu.

The cook who served the party was Joe Mignone, former head waiter at the Ritz in Paris, who spent five years there following the World War and then sailed for South America as a soldier of fortune.

"It seemed unreal to be served in that jungle by a waiter from the Ritz," commented Mr. Coxey. "But there was no lack of reality about our gratitude for the goodness of the food."

Several months will be required for checking and classification of the specimens brought back by the explorer, officials of the academy said. The small moths will probably be hailed by naturalists throughout the world as a valuable addition to existing collections, it was said.

Mr. Coxey, in his four expeditions, has obtained a total of more than 16,000 moths and butterflies, though he has covered only a small part of Ecuador. The regions visited lie a few miles south of the equator, but in altitudes of 4,000 to 9,000 feet. Excellent motor roads are being built through the country but only mules are of use on the narrow mountain trails.

Copyright by Public Ledger

Preparing for That Fortune Test.

POST HASTE.

Mussolini will pay a return visit to Berlin. If he is big enough he might restore "the grandeur that was Rome" by being the veritable peacemaker between Germany and France.

Messrs. Stimson and MacDonald went to the Highland games and "talked of finance," but we can't believe, after all they said, that it was more than a question of who paid for the drinks.

France will resume navy talks with Italy. At least she is going to Rome, probably to get the lowdown on just what Mussolini said to Bruening.

Prussia is called a free state in the German federation of republics. Yesterday's plebiscite showed it is no misnomer.

Undismayed by rejection of her cotton offer, Germany makes a creditable bid for wheat. Does Berlin know we have a right smart stock of oil?

It is clear that the next amendment must make it a penitentiary offense to give warnings about nature's course, in connection with grape juice, that are intended to be read backward.

Assistant Secretary Jahncke says there will be no reduction in the Navy personnel. But are they going to lay off the gobs?

Some country! The DO-X has been flying for a week now and can't get past Brazil.

Jim Reed isn't always right, but he doesn't often father silly-season stuff like the Government bootleg story.

Henry L. Doherty must know a lot about public service, but he has a lot to learn about the newspaper business when he thinks he can buy an opposition sheet and write things for his personal organ that will make the Kansas City Star "impotent."

The count of the next House as it stands now is: Republicans, 214; Democrats, 212; with Lovette a dubious Republican. If Lovette turns Democrat the score will be love all.

President Uriburu will hold free elections in Argentina in November if he gets all his political opponents exiled by that time.

With only two regular members of the Cabinet present at the last meeting the subsitutes, understudies, locums tenens, or shall we say, doubles, are getting a break.

"Lega" Diamond and his chief aid are found guilty before a judge imported from Kansas, but our prize racketeers have such appealing ways one never knows when their trials will be ended.

The Navy doesn't think much of Army Air Corps plans to bomb a ship, but has consented to have a look.

The Texas Senate kills the cotton acreage reduction bill. Probably prefers the Bill Murray militia method.

P. H.

INSTALLMENT BABIES.

A Chicago hospital has put into practice a system of paying for babies on the installment plan, says the Milwaukee Journal. You could make a jest out of that if you wished; it would yield some jokes. But it is not a matter for jesting. It is an aid to one of the very important things of life.

Hospital costs for the period of a mother's illness have been one of the real problems of parents who wanted children in their homes. Many of them have hesitated willingly to assume this burden. They put it off until such time as they should have a bank account. As a result homes have remained childless.

Now this hospital says to the parents: You can start saving as you would start an account at a savings bank by putting in $5 or more a month. When you have paid $45, the total cost of hospitalization, you will get a pass book to be used when the need arises. Baby is paid for by the time hospital care is demanded.

Does Buying a Fine Car Prove You a Sucker If You Have a Million to Spend?

By ROBERT QUILLEN

MOST of America's present trouble is caused by thinking.

Wrong thinking.

Can you remember 1898?

A jingo press and selfish politicians literally forced a war on a little burned-out nation that Uncle Sam licked with one hand.

America never was in the slightest danger.

But newspaper stories got the people scared and cities on the Eastern Seaboard howled for protection.

They forced their Congressmen to call on the President and demand that fighting ships be kept in home waters to protect them from the awful Spaniard.

Wrong thinking did it.

And now people are at it again.

Because business quit booming, politicians and publicists eager to find a scapegoat began to blame the outside world.

They pictured America as a martyr.

Horrid Europeans and Asiatics, they said, were trying to borrow money from us and trying to dump their produce over here.

Trying to make a sucker of us.

And the people swallowed such rot and began to feel sorry for themselves.

They began to picture America as a lamb among wolves.

They demanded that something be done to save us—that the doors be locked—that all connections with the outside world be severed.

One of the biggest of business men said in an interview: "We can be prosperous here at home without any dealings with the world."

Wrong thinking.

Scared thinking.

Now look at the other side of the picture.

The world expects to borrow money from America.

Well, what of it? Are you doing the banker an injury when you borrow money from him?

America has 40 per cent of the world's gold—billions in idle capital. It has become the world's banker—at a profit. Why shouldn't it lend?

Again, the world expects to sell its goods here.

And again, what of it? All merchants try to sell goods to a rich man.

The world isn't imposing on us by "dumping" its products of "pauper labor." We have the world working for us because we are rich. That's all.

America does half of the whole world's business.

It eats one-fourth of the world's sugar.

It uses 70 per cent of the world's silk.

It drinks 60 per cent of the world's coffee.

It uses most of the world's rubber.

And even now, in "hard" times, America is selling goods abroad at the rate of $968,000,000 a year above the value of goods imported.

We are rich—rich beyond understanding.

But we are scared.

Wrong thinking does it.

We can have good times when we quit playing the martyr and act like a rich man once more.

The man who holds all the chips must take I. O. U.'s or break up the game.

(Copyright, 1931.)

PRO AND CON

Press Comment Upon Acts and Actors in the Great American Show, "Politics."

Relief Policies.

Philadelphia Public Ledger.

The conferences which President Hoover has been holding with Mr. Payne, chairman of the American Red Cross, and Mr. Croxton, acting head of the Emergency Committee for Employment, do not necessarily foreshadow any change in the Administration's policy regarding relief for those who are out of work. This policy is to promote cooperation by the Federal Government with local official and private movements to help the unemployed while recognizing that the chief and immediate burden rests upon the individual communities. There have been many indications that Mr. Hoover fully realizes the need for preparedness with a view to next winter. Now is the time to coordinate the various agencies and apportion their activities to make them most effective. In this work the Federal Government may supply the needed leadership, just as the Administration took the initiative in the fall of 1929 in calling together the heads of great industries to devise measures for combating unemployment.

Relief for Australia.

Cincinnati Enquirer.

The Farm Board has done some good. New South Wales heard of how our plan worked and voted down a similar one.

Palliatives.

Cincinnati Enquirer.

The schemes tried by Federal and State governments, by the Red Cross and by individual industries to relieve unemployment are almost as numerous as the multitude of plans concocted by theorists to solve the world's ills. Yet the announcement of the President that still another "study" of unemployment is being undertaken probably will leave most of the people cold.

Doubtless many of the measures taken by public and private initiative have helped. At least we have no way of knowing how much worse business conditions might have been. But the conviction remains that every attempt to revive industry artificially has been a mere palliative. None has gone to the bottom of the matter, weighed our capitalist civilization at its face value and proposed the fundamental reorganization of a distrait economic order.

Implicit in the futility of these manifold schemes is the challenge to business and Government to take hold of the root problem and concentrate every bit of credit and brain and courage on the job of reforming the industrial system.

They're All Guessin.'

Atlanta Constitution.

Henry Ford says no one can predict when business will recover its stride. He should tell that to the Republican leaders.

LETTERS TO THE EDITOR.

Correspondent Twits Democrats on Their Fantastic Schemes for Curing Depression, Declaring Panaceas Disappear When Democrats Get Control.

To the Editor of The Post—Sir: The Democratic Mayor of Boston, Mass., Mr. Curley, has a plan somewhat similar to that of Wild Bill Borah to dispose of our surplus wheat. But unlike Borah's plan, Mayor Curley would have the United States Government send it to China on a 50-year credit basis. Sounds fine to those who know nothing about conditions in China. Owing to the fact that China is torn by civil war and has no stable government, could the mayor tell us how the wheat would get in proper hands for distribution to the starving Chinese, instead of the war lords taking it for their own use and profit? Does his plan call for educating the Chinese on how to use wheat as food?

It seems strange to me that every time a depression happens during a Republican administration that the Democratic leaders can always find some wild plan to restore prosperity. But when a depression strikes us during a Democratic administration they let it go on, doing nothing but prate about the blessings of low tariff. Back in 1913-1914, during the first year of Wilson's term, due to low tariff there were 12,000,000 unemployed. Did the Democrats try to relieve that condition? No; the war starting in Europe in August, 1914, saved us from conditions worse than they are now. I would like some Democratic leader to explain why it is that in the States where they have full political control wages are lower and the work day longer than in States controlled by Republicans.

The Democratic South is a fine example. The workers down there are paid just enough to squeeze by on, even during boom times, when wages in the northern part of the United States are almost double what they pay in the South. The Democrats could also explain why the Southern States under their control bitterly opposed the child labor amendment to the Constitution some years ago.

Owing to the fact that the Democrats may control the next Congress, with the help of the political highjacking Progressives, business leaders are not trying to better conditions because they are afraid that Congress will pass some wild schemes which would make conditions worse.

EDWARD D. LYLE.

Arlington, Va.

Transcontinental Traveler Finds Washington's Guides Capable and Efficient.

To the Editor of The Post—Sir: I have just read another article in The Post about our city guides holding up people and creating a nuisance.

I would like to say that those guides are human and are merely trying to make an honest living. The business of guiding tourists is like anything else. There are both gentlemen and bums engaged in it, and, as usual, the good have to suffer for the bad.

I have recently completed a tour of the United States and in all places where guides were available we engaged one. In each case we received our money's worth.

I recommend that any one wishing to see beautiful Washington engage one of these intelligent guides and let him do the worrying.

J. W. SLATER.

Admirers of Dr. William H. McGuffey Plan to Erect a Memorial to His Memory.

To the Editor of The Post—Sir: Lovers of the famous McGuffey school readers are planning to erect a suitable memorial to their author-hero, Dr. William H. McGuffey. This memorial will be placed at Oxford, Ohio, near the home provided for the author's bride in 1828. While he was a professor of Miami University the books were written, the first edition coming out in 1836, then followed by five others.

I have an immense collection of the readers. The fifth, of 1844, has the name of Alec H. McGuffey as author.

L. W. HENDRICKSON.

Jones Spring, W. Va.

JUST FOLKS

By EDGAR A. GUEST.

LINEN AND LACE.

A linen man from Syria has pretty wares to sell,
Embroidered things and lacy things which women love so well.
He brings them in a mighty grip held fast with leather stout.
And any wife will have to buy if once he gets them out.

A banquet cloth from Italy he spreads across his knee;
"Oh, madam, here's a bargain that's as cheap as cheap can be!
And here is lace from Normandy that's truly very fine;
While here I have a damask cloth of marvelous design!"

To me, they're merely table spreads and napkins he displays.
I can not see why women sit so long at them to gaze;
But, oh, the wily linen man has speech at his command,
Concerning lovely luncheon sets which ladies understand.

I have expensive habits of my own, I must confess;
I've often looked at costly books and hungered to possess.
I've bought them when I shouldn't, so I understand her case.
Her weakness is for pretty things of linen and of lace.

(Copyright, 1931.)

B. P. O. E. REGIONAL BODY MEETS TODAY

Maryland, Delaware and District Delegates to Convene at Cumberland.

Special to The Washington Post.

Cumberland, Md., Aug. 9.—Representatives of the Benevolent and Protective Order of Elks were gathering here tonight for the eleventh annual convention of the Maryland, Delaware and District of Columbia State Elks Association. The convention opens tomorrow and lasts through Wednesday.

General registration of delegates and all Elks will begin at 8 o'clock tomorrow morning at the Fort Cumberland Hotel. It will be followed by a call to order at 10 o'clock by Taylor Morrison, president of the association. After invocation by the chaplain, the Rev. James W. Young, the visitors will hear an address of welcome by Mayor Thomas W. Coon of Cumberland. Reports of committees and other routine business will conclude the morning session.

A sightseeing tour through the city, beginning at 2 o'clock, will lead the day's entertainment features. A theater party at the Strand Theater is scheduled for 7 o'clock and at 8:15 there will be a boxing contest at the State Armory.

General discussion of the Elks' work will occupy the business sessions in the ensuing two days. The climax of the conclave will come Wednesday night with a street parade and a grand ball at the State Armory, at which prizes will be awarded as follows:

Loving cups for the best band, the best drum corps, the lodge having the most members in line, the lodge making the best appearance, and the lodge coming the greatest distance; card cases for the fattest Elk, the shortest, the tallest, and the oldest; $50 in gold for the best decorated float; $25 in gold for the best decorated building; and $10 in gold for the second best decorated building.

Man Circles Ball Diamond Four Times—in Auto; Held

A baseball game at the diamond of the colored Elks at Vienna was broken up yesterday when Joe Carter, 30 years old, cleared the sacks with a shrieking "drive" around the bases.

Joe got rather impatient at the home team's inability to drive its men home, so he got into an automobile, which appeared to have been sublet from the Fresh Air Taxicab Co., of Harlem.

Joe, according to Sheriff E. P. Kirby, started from home plate. He took first at a speed of 25 miles an hour, as the first baseman sought cover. Second and third were cleared of players and runners in short order.

As he neared home, he jammed on the brakes and skidded into the plate. Instead of stopping, he made four circuits of the bases and when the infield was cleared, he started for the outfield, and the panicky fielders sprinted for the stands, with the sputtering auto in pursuit.

To cap the afternoon, Carter drove the automobile into the admission booth, where Sheriff Kirby arrested him and charged him with drunken driving.

Miss Jeanette Spitzer Ballston's Most Popular

Miss Jeanette Spitzer, of Ballston, was announced yesterday as the winner in the popularity contest held at the annual carnival staged at Ballston by the Arlington County Social Club and which after a two weeks' run closed Saturday night.

The winners of the $50 gold prize, divided in two prizes, one of $30 and the second of $20, were Mrs. S. O. Harris and Miss Eleanor Brust, both of Ballston.

Arlington Republicans Hold Session Tonight

Perfecting of the committee to have charge of the Republican county campaign which promises to be the most aggressive that Arlington County has seen in many years will take place at a meeting in Clarendon tonight.

Alfred C. Moss, Jr. Dies.

Alfred Churchill Moss, jr., aged 15 years, son of Mr. and Mrs. A. C. Moss, of 413 Prince street, Alexandria, died Saturday in the Episcopal Eye, Ear and Throat Hospital, Washington. The funeral will be held tomorrow at 10 a. m., from St. Paul's Episcopal Church, Alexandria, with burial in St. Paul's cemetery.

Alexandria Terminal Hearing Is Wednesday

Representative Howard W. Smith, of Virginia, will hold an Alexandria delegation which will wait on the District Public Utilities Commission at 10 o'clock Wednesday morning and urge that body to grant the trolley lines from Virginia entering the District a suitable terminal north of Pennsylvania avenue.

J. William Ray, of Alexandria, chairman of the group, will briefly outline the purpose of the visit, and others who will make short talks include Carl Budweaky, Alexandria city attorney; Walter U. Varney, of Arlington County; Herbert Williams, of Fairfax County, and representative of the Washington Chamber of Commerce and Washington Board of Trade. Senator Carter Glass, of Virginia, has also been invited.

Cherrydale Volunteers Plan Annual Excursion

Arrangements are being completed by the members of the Cherrydale Volunteer Fire Department for the annual excursion to Marshall Hall on August 15.

The committee in charge of the program consists of E. C. Johnson, chairman; John A. Spates, Arthur Kidwell, and Mrs. Frank Shaw, president of the woman's auxiliary, and Chief Reese O'Neil.

ALEXANDRIA INVITES FIREMEN NEXT YEAR

Official Bid Will Be Carried to Winchester, Though Matter Is Settled.

THE WASHINGTON POST BUREAU.
907 Prince St., Alexandria, Va.
Phone Alexandria 323.

Alexandria delegates to the State Firemen's Association convention in Winchester, three days, beginning Wednesday, will extend this city's invitation for the 1932 convention to be held in connection with the bicentennial celebration. Only competitor will be Charlottesville, which has not entertained the convention for more than a decade, but it has been tacitly understood the meeting will be held here.

Many firemen of the Alexandria delegation will leave today for Winchester by motor and others will go tomorrow. The Citizens Band and the Ladies' Auxiliary of the firemen will accompany the 150 men of the local companies, making a total of approximately 200 persons who will represent Alexandria in the parade at Winchester.

The 1932 convention will bring firemen not only from Virginia, but from the District of Columbia, Maryland, West Virginia, Delaware, New Jersey, Pennsylvania and North Carolina, and will be the biggest celebration of its kind ever held here.

The local committee expects to spend $10,000 in entertainment and prizes and already has on hand a nucleus to be applied to the fund. The Alexandrians will draw their old hand reel in the parade, and this has seldom failed to win a prize. It has just been completely redecorated.

Alexandria Elks to Elect.

Alexandria Lodge No. 758, Benevolent and Protective Order of Elks, will hold a meeting tonight to elect an esteemed leading knight to fill the vacancy created by the resignation of Frederick P. Russell.

ARLINGTON TO LIST HISTORICAL POINTS

Handbook of County Will Be Prepared for Tourist Information.

ARLINGTON COUNTY BUREAU OF THE POST.
Tel. Clar. 509. Clarendon, Va.

A special historical committee has been added to the Arlington County Bicentennial Council, according to an announcement by President Arthur Orr. Mrs. Dudley P. Harrison, former president of the Creative Arts Club of Arlington County, has been named chairman.

Purpose of the committee, Mr. Orr says, will be to locate points of historical interest in the county and develop facts in connection with them. Plans are to have them marked and a handbook prepared, giving locations and full descriptions, which will be distributed to tourists next year.

Mrs. Harrison's first endeavor will be to relocate one of the original boundary stones of the District of Columbia which now forms the boundary line between Fairfax and Arlington counties.

The marker is known to exist in the vicinity of Walkers Chapel and when located plans will be made to have a trail opened to it from the nearest highway.

Jefferson District Citizens Association will hold its monthly meeting tonight in the firemen's hall at 8 o'clock.

J. A. Wiseman, chairman of a committee which had charge of a dinner given recently by men of Lyon Park, said that net proceeds were $73.61. His report will be submitted to the board of governors of the Lyon Park Community House at its meeting in the community house tonight.

Women's Auxiliary of the Clarendon Fire Department will hold its monthly meeting tomorrow evening at the firemen's hall at 8 o'clock.

Sanitarium Head's Wife Kills Herself

Mrs. Mabel B. Coggins Is Strangled in Absence of Her Nurse.

Mrs. Mabel B. Coggins, 39 years old, wife of Dr. Jesse C. Coggins, Baltimore psychiatrist, and part owner of the Laurel Sanitarium, committed suicide in the sanitarium by strangling herself with a strap hung from a window casement.

One of the nurses who had been attending Mrs. Coggins left the room for a moment and while she was gone, Mrs. Coggins looped a strap over a hook on the window casement, stood on a chair and jumped.

She was pronounced dead by strangulation. Acting Coroner Henry M. Stott issued a certificate of suicide. Officials of the sanitarium refused to give any information regarding the suicide.

The body was removed to Baltimore. She is survived by her husband, two sisters and her mother, all of Baltimore.

Girl Breaks Collarbone When Motorcycle Skids

Helen Phillips, 19 years old, of Bethesda, Md., suffered a broken right collarbone yesterday when the motorcycle on which she was riding skidded on the wet pavement on Wisconsin avenue near the District line. She was taken to Georgetown Hospital.

Ernest Cook, 25 years old, of 1239 Potomac street northwest, was driving the motorcycle.

Man Hurt, Driver Held As Two Autos Collide

A collision between two autos on the Rockville pike, on the outskirts of Rockville, Md. early last night resulted in the arrest of Harry E. Crawford, driver, and injury to Ernest Norris, a passenger, both of Germantown, Md., when their car struck an auto owned by Mrs. Harriett B. Sinclair, of Lyndyd, Pa.

DISTRICT GUARDS GO TO TWO-WEEK CAMP

Staff and Infantry Travel by Rail; Coast Artillery Moves by Road.

District of Columbia National Guardsmen left yesterday morning for a two-week course of training at Camp Albert C. Ritchie, Cascade, Md.

The 260th Coast Artillery Regiment, a mechanized force, was the first body to move, traveling overland by way of Wisconsin avenue, and was escorted to the Maryland line by police. The unit expects to arrive in camp Wednesday, while the Infantry, which traveled by train, arrived yesterday noon.

Units which went by train were the Twenty-ninth Division Headquarters, the Division Military Police Company and Company A, 372d Infantry.

The Coast Artillery is moving in three sections. Maj. Walter W. Burns, commanding officer, and staff, supply, property and advance officers, make up the first section. The second section is composed of vehicles not needed in the convoy, which forms the third section made up of heavy guns, tractors, searchlights and dynamos. A special maintenance group of commissary and repair parties is trailing with the heavy convoy.

The organization camped at the Frederick Fair Grounds last night, and this morning it will proceed to the Pennsylvania State Forest Reserve at Caledonia, where it will stay tonight. Tomorrow night's camp will be at Hagerstown, where Mayor Musey will review the unit in the afternoon. It will participate in an antiaircraft problem with the Twenty-ninth Division Air Force in the evening. Wednesday's march will carry the regiment to the camp at Cascade about noon.

3 EPWORTH GROUPS MEET AT DAMASCUS

Gaithersburg, Washington Grove Leagues Guests at Union Session.

Union meeting of the Epworth Leagues of Damascus, Washington Grove and Gaithersburg Methodist Episcopal Churches last night at Damascus attracted a large crowd, including many from Washington, among whom were district officials of the organization.

D. J. Price, of the Epworth group of the Petworth M. E. Church in Washington, was speaker of the evening, taking as his subject, "Carrying the Message to Garcia."

Other speakers were Robert Hiller, leader of the Washington Grove league; Franklin Burdett, of the Damascus group, and the Rev. Dr. W. Clark Main, pastor of the Damascus Church. Dr. Main also conducted devotional services.

The union gathering was third of a series, preceding two meetings have been held in Washington Grove and Gaithersburg churches.

Mr. Price, in his talk, urged his listeners to inject into their church work the type of spirit displayed by the famous young man who "carried the message to Garcia" for President McKinley. The oft-told tale of the message was repeated by Mr. Price, who told of President McKinley's sending the youthful courier with the missive to the Cuban rebel leader.

Chief of Police Alvie A. Moxley, of Montgomery County, directed the handling of traffic for the meeting.

Goss Heads Winchester Legion.

Winchester, Va., Aug. 9 (Special).—Edward C. Goss, captain in the Officers' Reserve Corps, was last night elected commander of Robert Y. Conrad Post, No. 21, American Legion, succeeding Dr. Hugh Clark, who served in that capacity the past year.

Now! visit the Middle WEST

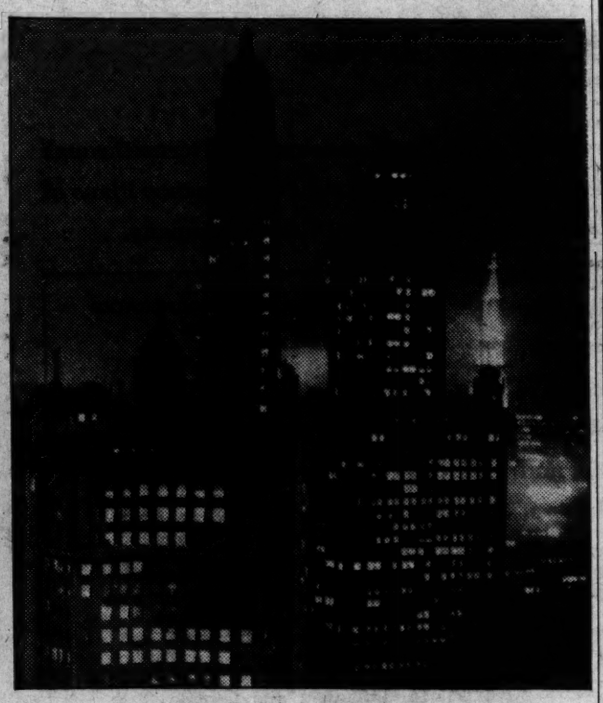

In the heart of Chicago's skyscraper zone, at twilight

25% REDUCTION in round-trip fares

ROUND-TRIP FARES FROM WASHINGTON
on the Pennsylvania

Chicago	$41.67	Pittsburgh	$16.35
St. Louis	48.81	Cleveland	23.45
Indianapolis	36.15	Detroit	32.33
Cincinnati	30.47	Mackinaw City	48.05

TICKETS sold every Saturday until September 26. 30-day return limit, with liberal stop-over privileges. Available to hundreds of points between Pittsburgh, St. Louis and Mackinaw City.

Or to the Far West

Or to the Far West, the Pennsylvania offers you special round-trip rates that are the lowest in history. You can go to *California and back for $125!*—Colorado, $80—Yellowstone Park Gateways, $95—the Grand Canyon, $112—and many other points at equally inviting fares.

If you wish to travel "personally conducted," there are also all-expense tours to these and many other vacation points in the West from Alaska to Mexico.

Mail this coupon today for details of these summer travel bargains.

PENNSYLVANIA RAILROAD
Mr. Alan B. Smith, General Passenger Agent
612 14th Street N.W., Washington, D. C.

Please send me ☐ Folder on 30-day reduced fares to the Middle West; ☐ Folder on low round-trip fares to the Pacific Coast; ☐ "Vacation Thrills," describing all-expense vacations in the West.

Name _____

Address _____ P-7

WOODWARD & LOTHROP
10TH 11TH F AND G STREETS

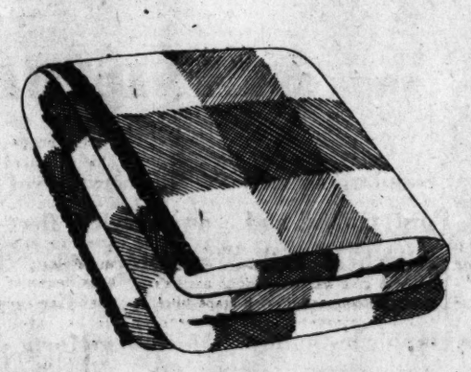

Your Blankets Will Not Looked 'Washed Out'—If
Laundered by Our Improved Method

Our method, with its scientifically designed equipment, restores the natural nap and original color, frees your blankets from all impurities, does not affect their weight and will not shrink them.

Cleaning: Double Blanket, $1.25; Single, 75c; Crib, 50c. Storing, each, 25c.
BLANKET CLEANING DESK, EIGHTH FLOOR

Colorful 2-Piece
Pongee Pajamas
$1.95

With Japanese printed bands adding a colorful note. Ideal for traveling. In small, medium and large sizes.
SILK UNDERWEAR
THIRD FLOOR

Smart Traveling Companions . . .

Travel Tweed Frocks
$16.50

Every smart vacationist will want one of these smart frocks that hint of Fall—no matter how many Summery frocks she may have. The new width through the shoulder—seen in these frocks—says "Autumn, 1931." Just the right weight for changes of climate, too.

Misses' and Women's Sizes
SPORTSWEAR, THIRD FLOOR.

For a Limited Time—
2 Numbers—Chiffon and Semi-Service-Weight
Granite Silk Hose
95c 3 pairs $2.70
Regularly $1.15 pair

Style 701—Light-weight semi-service silk hose with lisle hem and sole and the famous Granite garter block. Style 33—Chiffon all-silk hose with self picot top—made by the Granite mills, but without the block. In smart new shades.
HOSIERY, AISLE 19, FIRST FLOOR

New Lowered Prices
Kayser Glove Silk
Underwear

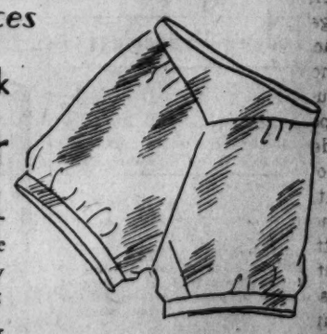

One-star Bloomers, Bandees and Step-ins; were $2.50 and $2.95. Now $1.95

Extra-size; were $2.95 and $3.50. Now $2.50

Three-star Bloomers; were $3.50. Now $2.95

Extra-size; were $3.95. Now $3.50

Four-star Bloomers; were $4.50. Now $3.95

Extra-size; were $4.95. Now $4.50

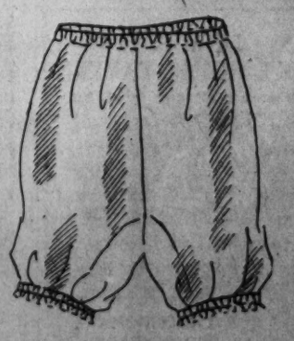

SILK UNDERWEAR
THIRD FLOOR

Louise Brooks Is Most Feted As Debutante

Lunch Today on Curtis Yacht Is Given at Bar Harbor.

Miss Louise Brooks, daughter of Mrs. Lionel Atwill, of Baltimore, and granddaughter of Mrs Edward T. Stotesbury, of Philadelphia, should win honors as the most feted debutante in the East, judging from the number of parties which have been given for her and those which are scheduled to take place.

Mr. and Mrs. Atwill have just announced plans for a ball August 29 to be given in her honor at Rainbow Hill, their country estate in the Green Spring Valley Sharing honors with Miss Brooks will be Miss Nancy Carroll, daughter of Mr. and Mrs. Douglas Gordon Carroll, who made her debut in Baltimore last season.

Today Miss Brooks will be feted at luncheon by Mr. and Mrs. Cyrus H. K. Curtis, frequent visitors to Washington, aboard their yacht, the Lyndinia. The party will be given aboard the ship, which is anchored off Bar Harbor.

Thursday evening Mr. and Mrs. Stotesbury gave a ball for their granddaughter at their summer residence, Wingwood, in Bar Harbor. Later this month Miss Brooks will go to Newport.

Mr. and Mrs. Benjamin Royall Holcombe, of Newport, R. I., will entertain a company of 60 guests at dinner there at Oak Haven in honor of Mrs. Vanderbilt Church and her fiance, Mr. Henry Delafield Phelps, Saturday evening.

Mrs. Julien J. Mason is in New York to meet her son-in-law and daughter, Lieut. and Mrs. Robert Rainsford, who will arrive today from England on the Pennland. Mrs. Rainsford was formerly Miss Maude Marshall Mason, of Washington.

Robert C. Winmill Sails To Bring Family Home.

Mr. Robert C. Winmill, of New York and Warrenton, Va., has sailed for Europe and will return with Mrs. Winmill, and the Misses Viola and Virginia Winmill, who have spent the summer abroad. They will return in time to be at the Warrenton Horse Show August 26 and 27.

Mr. and Mrs. Joseph H. Himes and their two children, Canfield and Katrina Himes, have gone to their summer home, Opawaka Lodge, at the Thousand Islands.

They have been since early summer at Prospect Hall, their home at Frederick, Md. Miss Marilynn Himes, their other daughter, is at camp in Connecticut.

Judge and Mrs. Rush LaMotte Holland entertained informally at dinner on the Shoreham terrace Saturday evening.

Other terrace hosts the same evening included Capt. and Mrs. Hayne Ellis, Maj. F. C. Harrington, Mr. Donald Woodward, Capt. M. G. Cook, Mr. J. F. Davidson, Mr. R. A. Aycock, Mr. C. R. Haugh, Mr. George Miller, Mr. C. G. Johnson, Mrs. Fred King, Mr. B. W. Miller, Mr. J. H. Wilkins, Mr. W. J. Berry, Mr. L. G. Quin and Mrs. J. R. Bond.

Mr. and Mrs. Charles H. Temple, of Glendale, Calif., arrived in Washington by motor yesterday, accompanied by their daughter, Marjorie, and son, Charles E. Temple. They have taken an apartment at Wardman Park Hotel for their stay in this city.

Maj. Gen. and Mrs. A. W. Brewster are expected to return to their apartment at the Hay-Adams in the fall. They are spending part of the summer season at the Traymore, in Atlntic City.

Alexandrians Plan Centennial Volume

Book Tells Reactions of Washington's Friends to His Death.

A book to be published by the Washington Society of Alexandria as a contribution to the Nation-wide program for the celebration of the two hundredth anniversary of George Washington, will be ready for distribution February 1, 1932.

Although the book has not yet been titled, the manuscript has been delivered to the publishers who have expressed a high opinion of its quality. Its purpose is to preserve for posterity and to present to the student of history a graphic picture of the reaction of Washington's friends to the news of his death.

Included in the volume are a number of orations delivered on February 22 of each year by friends of Washington. The ones presented range from that by Dr. Elisha Cullen Dick, in 1800 to that by Francis Scott Key, in 1814.

Today's Happenings

Luncheon—Alpha Delta Phi, University Club, 12:30 p. m.

Meeting—Junior Carriers Circle Tour, Mayflower Hotel, evening, followed by dinner in Presidential room.

President of Order Plans Visit.

Mrs. Eleanor Pitts, president of the Eighth District Association of Rebekahs, will pay an official visit to Clarendon Rebekah Lodge, No. 28, at its monthly meeting this evening in the Odd Fellows Hall at Clarendon. Invitations have been extended to all Rebekah lodges in northern Virginia and the District of Columbia.

Mrs. K's TOLL HOUSE TAVERN

Colesville Pike, Silver Spring, Md.

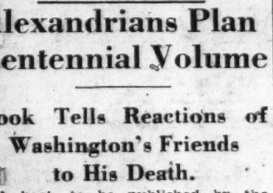

Country Ham Dinners

And all other Meals served at this colorful "Old Tavern" have that distinctive High Type Home Touch Seasoning peculiar to the Mrs. K's Recipes only

YOUR LUNCHEONS, TEAS AND DINNERS

at the Tavern are an assured success

Phone Silver Spring 5

At Nearby Country Club

Harris & Ewing.

Miss Ruth Freeman (left), niece of Mrs. Bernhard H. Bieri, with Miss Jane Cotton, of Washington, photographed at the Army-Navy Country Club. Mrs. Bieri is the wife of Commander Bieri, U. S. N.

Parties Given In London for Mr. Stimson

Secretary Is Guest of Honor at Luncheon at Embassy.

During the recent visit of Secretary of State Henry L. Stimson in London he was entertained at several parties, including a luncheon at the American Embassy, where many guests, including Lord Reading, Lord Hailsham, Lord Macmillan, Sir Robert Vansittart and Sir Samuel Hoare, had been invited to meet him.

Secretary Stimson was also guest of honor at a dinner given at the House of Commons by Mr. Arthur Henderson, secretary for foreign affairs.

Mrs. John North Willys, wife of the United States Ambassador to Poland, accompanied by her son-in-law and daughter, Mr. and Mrs. Luis A. de Aguirre, is in Berne, Switzerland. She will remain until September and then go to Warsaw to join the ambassador.

Maj. Gen. Amos A. Fries, U. S. A., retired, and Mrs. Fries have returned from a motor trip through New England. They visited their son, Cadet Stuart Fries, at West Point, and in Atlantic City on their way home.

Mrs. Robert Lansing, widow of the former Secretary of State, and Miss K. T. E. Lansing, of Watertown, N. Y., went recently to Saranac Inn, Saranac, N. Y. The former United States Ambassador to Mexico and Mrs. James Rockwell Sheffield, and their son, Mr. Frederick Sheffield are also in Saranac.

Representative Fred A. Britten, chairman of the House committee on Naval Affairs, who is in East Hampton, Long Island, with officers who will be at Montauk this week with the Navy Scouting Fleet, will be guest of honor at a dinner dance to be given by Mr. Scott McLanahan Thursday evening.

Senor Don Luis Abelli and Senora Abelli entertained a party at the supper dance on Le Paradis roof garden Saturday evening.

Their guests included Mr. and Mrs. Hugh Rennert, Commander and Mrs. W. O. Wallace, Senorita Marie Sacasa, daughter of the Nicraguan Minister and Senora de Sacasa; Mrs. Helen Mack, of New York; the First Secretary of the Spanish Embassy, Senor Don Jose Ricardo Gomez Acebo, and Sidney Conover, of New York.

Col. and Mrs. R. W. Gibson entertained a company at luncheon yesterday in compliment to their house guest, Mrs. Zell Gibson Roe, of Dallas, Tex.

BUS TRAVEL BARGAINS

Hundreds of similar savings, to all parts of the nation.

LEXINGTON, VA.	$5.40
ROANOKE, VA.	5.95
WINCHESTER, VA.	2.50
BRISTOL, TENN.	9.70
JACKSONVILLE	20.00
CHARLESTON, W. VA.	9.25
WINSTON-SALEM	8.50
CHARLOTTE, N. C.	10.70
KNOXVILLE, TENN.	12.50
NEW ORLEANS, LA.	27.00
ASHEVILLE, N. C.	12.50
CHARLESTON, S. C.	14.40
LOUISVILLE, KY.	16.05
COLUMBIA, S. C.	12.75

UNION BUS DEPOT
1336 New York Ave. NW.
Phone Metropolitan 1512.
ATLANTIC GREYHOUND Lines

BEDS ..... MATTRESSES ..... SPRINGS

Save Money on Your Mattresses

You can always buy better mattresses here for less money. The Zaban coil spring type costing $29.50 are the equal of the $40 kind.

Our Knew-Rest at $12.75 is the equal to those costing $19.50.

Or you can have your old mattresses made into the new more comfortable cushion spring kind at a cost of $9.00 to $22.50.

Phone and we will call for your mattress and return it the same day.

Mattresses, box springs and pillows renovated or made to order at factory prices. Purchase beds and bedding here at money-saving prices.

ZABAN'S 903 E St. N.W. National 9410-9411

EDWARD J. STELLWAGEN, President

A Financial "Shock Absorber"

Should you suddenly be faced with a big financial loss, or meet with some misfortune that piles up expense, would you have the surplus CASH necessary to absorb the "shock"?

And how long would your cash reserve last? This conveniently located bank suggests that you build a savings fund here that is equivalent to a year's income. It will be a real "shock absorber" in case of trouble.

1% paid on Checking and 3% on Savings Accounts

UNION TRUST COMPANY OF THE DISTRICT OF COLUMBIA

SOUTHWEST CORNER FIFTEENTH AND H STREETS NORTHWEST

Ellises Tour Switzerland In Motor Car

Visit at Rippon, England, Will Precede Return in September.

Mr. and Mrs. Wade H. Ellis, who are on a trip abroad, started last week to motor through Switzerland. Their tour will also take them to the Netherlands.

They were in Paris for a fortnight and were frequent visitors at Mount Vernon, the exhibit of the United States in the Colonial Exposition at Paris, for which Mr. Ellis is legal counsel.

After their motor trip on the Continent, Mr. and Mrs. Ellis will go to England and will spend some time in the old Cathedral town of Rippon, from which Mr. Ellis' ancestors brought the name to their estate in Virginia, Rippon Lodge.

They will sail September 10, aboard the Paris, for New York and come to Washington shortly after their arrival.

Bollings Are Guests At Doak Home.

The Secretary of Labor and Mrs. William N. Doak have with them Mrs. Floyd Bolling, jr., of Roanoke, Va., and were joined yesterday by Mr. Bolling, who came from Petersburg, Va., where he has been for several days. Mr. and Mrs. Bolling will remain with the Secretary and Mrs. Doak in their home, for a week.

The Minister of Austria, Mr. Edgar L. Prochnik, will come to Washington today from Rehoboth Beach for a short stay. The minister and his family will remain at the resort until the first of next month.

Maj. Gen. and Mrs. V. H. Moseley are receiving congratulations on the birth of a son. Mrs. Moseley was formerly Miss Florence Barber, daughter of Mrs. James Barber, of Englewood, N. J., and New York. Gen. Moseley is deputy chief of staff of the Army, in Washington.

Ritters Entertain Party At Oyster Harbor.

Mr. and Mrs. William McClellan Ritter, who are spending the summer at Oyster Harbor, Mass., have as their guests Mr. and Mrs. J. Charles Guthrie and their sons, William and Charles, jr., of Petersburg, Va., also Mr. S. M. Hammill, of Columbus, Ohio, and Mr. Edward Lane, of Alta Vista, Va.

Member of Younger Set

Underwood & Underwood.

MISS ELIZABETH VAN DYKE JOBE,

daughter of Mrs. N. G. Jobe, of Ashmead place, who is a popular member of Washington's younger set.

Hilland Party Farewell for Family Guest

Mrs. Don A. Nasby to Leave Tomorrow for Visit in Chicago.

Mrs. Don A. Nasby of, Los Angeles, will be guest of honor at a farewell luncheon and bridge party this afternoon at the home of Mr. and Mrs. Arthur Jonathan Hilland in Battery Park, Md.

Guests will be Mrs. Boyd Greeson, Mrs. Carl Hilland, Mrs. Richard D. Stimson, Mrs. F. I. Entwistle, Mrs. John D. Fitch, Mrs. Beveridge Miller, Mrs. M. A. Pinney, Mrs. Charles Elliott, Mrs. William R. Griffith, Mrs. Howard P. Locke, Mrs. Robert F. Martin, Mrs. W. Preston Haynes, Mrs. Lester Pate and Mrs. Leslie Whitten.

Mrs. Nasby, with her small daughter, Dona Ann, has been in Washington for an extended visit with members of her family, Mr. and Mrs. Boyd Greeson, Mr. and Mrs. Carl Hilland and Mr. and Mrs. Arthur Jonathan Hilland, and will leave tomorrow for Chicago, where she will stay for a short time and then join Mr. Nasby in Iowa. They expect to be at their home in Los Angeles by September 1.

Lieut. Col. Joseph J. Grace, U. S. A., and Mrs. Grace have been visiting Mr. and Mrs. William J. Strobel in their home on Cathedral avenue since Col. Grace was relieved of duty at the Army War College. Col. and Mrs. Grace have started by motor for their home in Charlotte, N. C., on their way to his new post in Chicago.

The Solicitor General and Mrs. Thomas D. Thacher, who are spending the summer at Watch Hill, R. I., had as their guests there recently Mr. Frederick Robinson, of New York, Mr. Thomas Richmond, of Long Island, and Miss Barbara Bailey, of Boston.

The Dulin & Martin

MID-SUMMER SALE of Furniture and Rugs

NEW Merchandise Specially Purchased For An Event of Major Importance to All Who Would Furnish With Good Quality and Good Taste —at a Remarkable Saving!

Living, Dining and Bedroom Ensembles and Occasional Pieces . . . Purchases May Be Held for Future Delivery.

DULIN & MARTIN
Connecticut Ave. and L

PARKING SERVICE—*Connecticut Avenue Entrance*

MT. VERNON
STEAMER
Charles Macalester
Under U. S. Government Inspection
Leaves Seventh St. Wharf Daily
10 A.M. and 2:30 P.M.
Round Trip, 85c
Admission, 25c
Cafe and Lunch Counter on Steamer
Mount Vernon Not Open on Sundays

"FOR YOUR HEALTH'S SAKE"
SWIM 50¢
Men & Women Daily
AMBASSADOR HOTEL POOL

Read The Post's New Classified Ads

"2500 FORD COMMERCIAL UNITS play important daily part in nation-wide delivery service" says STANDARD BRANDS INC.

IT IS significant that Standard Brands Inc. should select Ford trucks and light-delivery cars for their daily delivery service, encompassing the entire country. It is graphic testimony of the reliable strength, versatile performance, and lasting service built into Ford units that they are giving complete satisfaction under the greatly different operating conditions they meet in this widespread use.

Of equal importance is the record of economy made by these Ford units. Standard Brands Inc. have found Fords particularly adapted for their service on account of uniformly low cost of operation and maintenance, long life, and excellent performance.

In every line of business, Ford units are serving fleet owners and small operators alike. There is a standard Ford type for every hauling need. More than forty different bodies are available. With the 1½-ton truck, there is a choice of 131½-inch or 157-inch wheelbase, open or closed cabs, high or low rear-axle gear-ratios, and single or dual rear wheels. In addition, there is the Ford light-delivery car, offering speedy, alert performance, reliability, long life, and economy, for every light-hauling purpose.

There is a Ford unit for the specific needs of your business, available in a choice of thirty-eight different color-combinations. You may purchase a Ford unit on economical terms through the Authorized Ford Finance Plans of the Universal Credit Company.

STANDARD BRANDS INCORPORATED
595 MADISON AVENUE
NEW YORK, N. Y.
JOSEPH WILSHIRE
PRESIDENT

July 1, 1931

Ford Motor Company,
Dearborn, Michigan
Gentlemen:

Twenty-five hundred Ford commercial cars help maintain the unique and efficient delivery service rendered by Standard Brands Incorporated to insure nation-wide daily delivery of Fleischmann's Yeast to Bakers and of Fleishmann's Yeast, Chase & Sanborn's Coffee and Royal Gelatin Desserts to Grocers everywhere in the United States and Canada.

Very truly yours,
STANDARD BRANDS INCORPORATED
Joseph Wilshire, President.

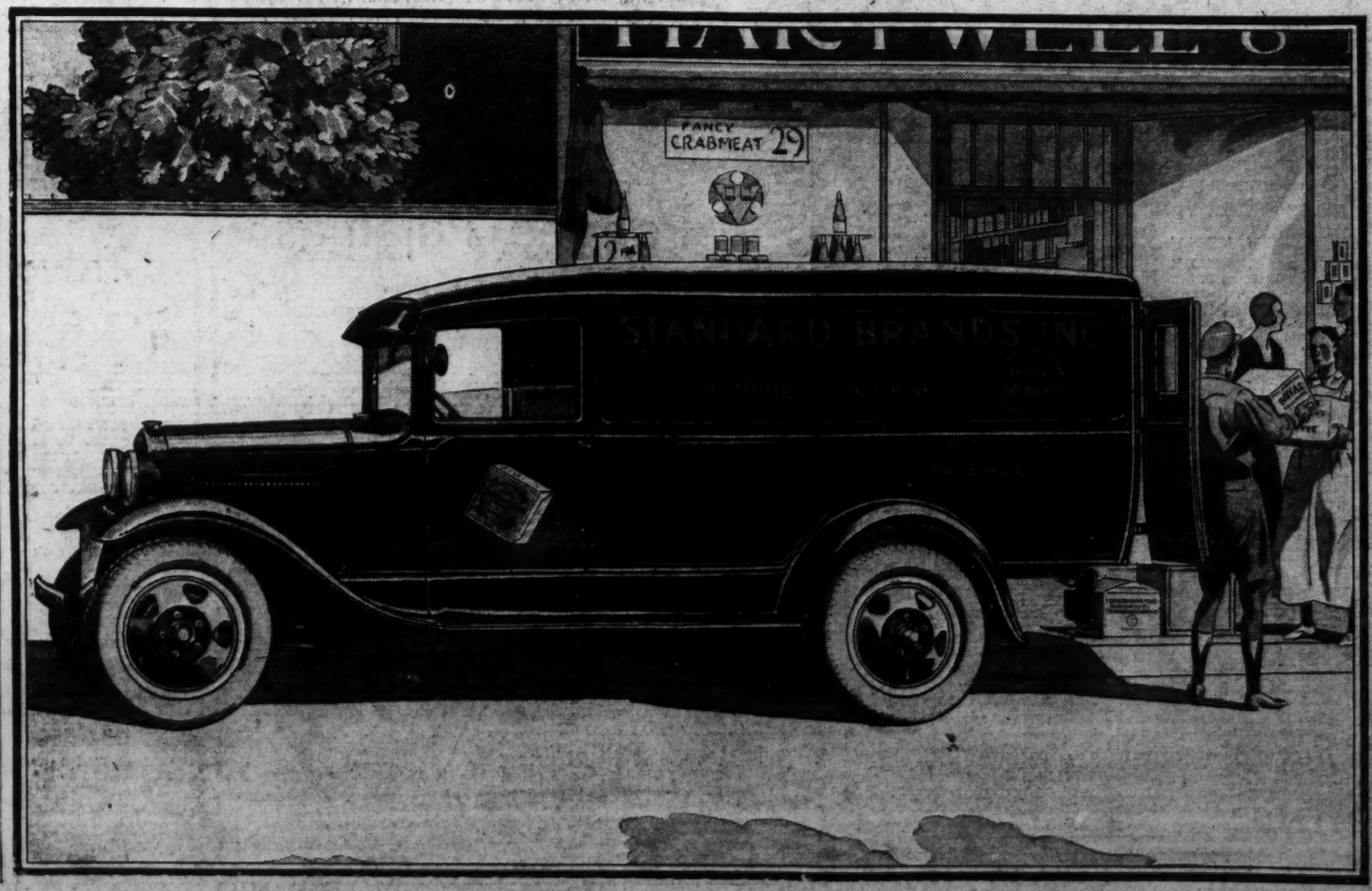

DIAL FLASHES

By ROBERT D. HEINL

WHEN a description of the Army Air Corps' attack on the steel freighter Mount Shasta is broadcast tomorrow morning, Harry C. Butcher, local representative of the CBS, expects to be right there. At any rate, a seat has been reserved for him in a giant bombing plane.

The Mount Shasta will leave port for the last time followed by a fleet of U. S. Army Air Corps bombers, which will pour bombs in t'an aerial spectacle" when she is sobut 100 miles off Portress Monroe, Va.

Ted Husing will be stationed aboard the official tug with a microphone and his portable short wave transmitter, and Louis Dean will tell what he sees from a scouting plane equipped with short wave facilities, which will hover above the heavy army bombers (WMAL, 10:45 a. m.).

PLAY-BY-PLAY descriptions of all games participated in by the Washington club, save those with Philadelphia and New York, will begin tomorrow and be broadcast during the rest of the season by WOL. Fred Pfhaler, new WOL announcer, will be at the microphone.

A novel radio feature, combining the merits of a general information service with brief inspirational sketches pointing out roads by which interesting people have achieved worthwhile goals, will be inaugurated over WRC today at 5:30 p. m. "Fifteen Minutes with E. H. A.," as the program is known, will be heard at the same hour each Monday, Wednesday and Friday.

"E. H. A." will have an interlocuter known simply as "Luke." Persons who write to "E. H. A." are requested not to ask questions about health, investments or their love affairs, although information on almost any other subject may be sought. In no case will the identity of the questioner be disclosed.

The biographical sketch which will conclude the first broadcast will be of Tom Noonan, Bishop of Chinatown, who left the reformatory to which he was sent in youth imbued with a desire to help others avoid pitfalls.

TWO works from the pen of Georges Bizet, who gave the world "Carmen," will be performed by the Roxy Symphony Orchestra tonight (WRC; 7 p. m.).

Tonight's guest artist with the Revelers Quartet will be Martha Attwood, American soprano (WRC; 8:30 p. m.).

A new daily radio feature from Station KDKA is "Jean and Her Dad," who read the comedy strip together, at 7:30 p. m. This program was first heard in Washington under the title of "Reading the Funnies," when S. P. K. Lewis, Jean's dad, was announcer at WRC.

In observance of Germany's Constitution day, comparable to our Fourth of July, the German Consul General, Dr. O. C. Kiep, and a group of noted German artists now in this country will broadcast an anniversary celebration program throughout the United States and to Germany by short wave tomorrow afternoon (WRC, 3:30 p. m.).

A SPECIAL broadcast demonstration of the radio reception of different instrument sections of the average symphony orchestra will feature announcement of the new 1932 Golden Voice receiving set (WRC, 3 p. m.). A. Atwater Kent will speak.

The Hambletonian, richest horse-and-sulky prize, will be described by Ted Husing when WMAL broadcasts the race from Goshen, N. Y., on Wednesday afternoon.

When Tris Speaker, dean of baseball, is interviewed on Wednesday night (WRC, 9:30 p. m.), he will be as much at home before the microphone as in a dugout chatting with the players. Tris has been talking through the mike every afternoon for more than three months out at WENR, Chicago, where he does play-by-play descriptions.

Construction of a 15,000-watt short wave transmitter for international broadcasting is now under way at the Shortwave & Television plant in Boston.

This new short-wave station is being erected for the purpose of transmitting American programs to South America, Europe and Asia.

THAT the Radio Corporation of America has no intention of standing idly aside while the Milwaukee Journal, operator of WTMJ, attacks the recent Federal Radio Commission action absolving RCA of monopoly charges was apparent in the notice of intention to intervene filed by the NBC in the District of Columbia Court of Appeals.

The fact that it is almost the middle of August and there hasn't been any ballyhoo from the networks about their football schedules for the forthcoming season is due to a new practice in making broadcast arrangements.

Last year, it will be remembered, there was much switching from scheduled games. This year only the very important games are being booked in advance with the other Saturdays being left open—to be filled with the games between teams which are out in front.

Jean Interprets the Mode

Interesting autumn suit of bright green wool crepe, oddly incrusted and lavishly trimmed with brown caracul. (Courtesy of Bernard et Cie., Paris.)

New York, Aug. 9.

NOW that autumn's coming on, we have to stop putting off the coat question and get right down to business. Our little spring and summer coats aren't going to do much longer, and then the question arises, "What next?"

Naturally, we don't expect to put on heavy coats—those days, fortunately, are far enough off to cause us no anxiety. But we'll just have to see what sort of coat is being worn by the fashionable woman to bridge over this awkward season.

We had our little hip length jackets this spring; this summer saw many versions of the bolero jacket; in winter time we want and need the full-length coat. 'N' so there's one logical coat length left, and it isn't surprising that the couturiers have decided to place most emphasis on this for autumn wear. This is the three-quarter coat. And many the heart hidden 'neath the knowing bosom leaps with joy at this news—for this kind of coat is kindest of all to the imperfect figure!

Now as to materials, my deahs, the wool fabrics that had such vogue this summer are redoubling their popularity in these cooler weather coats. Naturally, there are more novelty wool weaves, tweeds and heavier crepes than during the summer—but all the materials have one dominant characteristic, they are brilliantly colored. 'N' the most popular color is a vivid green, just missing the brilliance of emerald. And then there's a brilliant sapphire blue that's most popular. 'N' if flat fur trimming isn't used lavishly it just isn't a smart fall coat, that's all!

• • • •

Suits are getting bigger and better and more lavish and more lovely now that they re hinting of autumn days! 'N' one of the best reasons for this increase in charm is the unusual and sumptuous fur trimming that appears on all really smart suits for cooler days. See what I mean from this chic suit from Bernard et Cie, that I illustrate today, of bright green heavy wool crepe?. The fur banding and collar are silky brown caracul. 'N' the coat, with its interesting incrustations, fastens away around at one side and has a wide brown kid belt, and the incrusted hip yoke follows the hem line of the coat.

• • • •

Don't hesitate to go in for bright outer clothes in a great big way this autumn. You'll be both fashionable and seasonable if you do!

• • • •

And wouldn't this blouse, sketched above, grace any suit for any season? It's of white crepe de chine, with diagonal incrustations and a scarf incrusted directly to the blouse.

• • • •

Have you a hat this autumn or A HAT? Are you going to go creeping about the streets unwept, unhonored and unsung simply because you haven't provided yourself with one of the new, romantic hats that everyone who is anyone is wearing? For the difference between a hat and A HAT is a glaring one—the difference between success and failure! 'N' you can be the biggest success of them all if you send your stamped, self-addressed envelope to the Dare department of The Washington Post for this week's leaflet, describing the hows and whys and wherefores of the latest hats for your own information.

Au revoir!

(Copyright, 1931.)

Dare's weekly fashion letter is an interesting feature of The Sunday Post fashion page.

CULBERTSON ON CONTRACT

By ELY CULBERTSON

World's Champion Player and Greatest Card Analyst

55.

ADEQUATE TRUMP SUPPORT.

A bequest from the days when four-card suits were not considered biddable is the theory, still advocated by some writers and still followed blindly by many players, that three small trumps are adequate support for partner's suit bid.

To accept this theory and act upon it either results in the failure to bid many makeable games or else results in disastrous losses when the trump strength is massed in one of the opposing hands.

In most biddable combinations of 26 cards there are two or more possible declarations. Perforce one of these bids will yield more points than any other. The object of successful bidding in either Auction or Contract must be to select the combination between the Declaring and Responding Hands which will produce the greatest number of points. For ten years expert players have met the situation with Approach Auction based on the skillful handling of these minimum biddable suits: A Q 3 2, A J 10 2, K Q 10 2, K 5 4 3 2, Q J 4 3 2, or any six-card suit, provided the general strength of the hand was Q above average, i. e., 2½ honor tricks. Partner has been requested to take out rather than to assist unless he held Q 3 2 or 5 4 3 2 as a minimum in trumps, and also was reasonably certain he did not hold an alternative bid that might play to better advantage. The mistaken notion that "three small trumps are normal expectancy" harkens back to the cumbersome bidding of the old days when "notrump was cheapest" and "five trumps with two good honors" was a biddable suit.

The following deal illustrates the inefficiency of supporting partner's bid on three small trumps.

South—Dealer.

If North shifts South's Opening spade to clubs, and South shifts clubs to notrump, game will result. If the hands are played at either spades or clubs because North or South believe three small trumps are normal expectancy, game will be lost. An Opening notrump would be a leap in the dark. North might easily hold a different distribution, such as:

Spades	J 4 3 2
Hearts	J 4 3 2
Diamonds	K 4 3 2
Clubs	6

so that game at spades would be shut out by the Opening notrump and game at notrump be impossible.

Four small trumps or Q 3 2 are not necessarily sufficient cause for an immediate raise of partner's suit. Let us consider a different example. The Opening bid is one spade. Responding Hand holds

Spades	6 5 4 3
Hearts	K 3 2
Diamonds	K Q 2
Clubs	A 3 2

There are no ruffing possibilities in the hand. It will play to better advantage at notrump, which requires only 9 tricks for game, than it will at spades. In Contract the correct Takeout is two notrump, showing the full value of the hand in honors. The final declaration depends upon the distribution of the Opening Hand. If it holds

Spades	A Q 3 2
Hearts	Q 4 3
Diamonds	A 5 4
Clubs	Q J 3

notrump will be preferred. With

Spades	A Q 4 3 2
Hearts	A Q 4 3 2
Diamonds	8 7
Clubs	6

four hearts must be bid, thus picturing the two-suitor and forcing partner to choose between game at hearts or spades.

TODAY'S POINTER.

The Mathematical Point Value of Games.

Any first game is worth about 400 points. It follows that the side which incurs a penalty of 400 points (three tricks doubled non-vulnerable) to save any game suffers no extra loss.

Any second game to the same side is worth about 500 points. It follows that a penalty of three tricks doubled incurred by the non-vulnerable side (400 points) to save the game will show a profit of about 100 points.

Any third (rubber) game is worth about 600 points. It follows that a penalty of 600 points to save the game incurs no extra loss. However, the risk on doubtful hands of incurrings a serious loss of three tricks doubled (1,000 points) warrants the policy not to overbid deliberately by more than one trick when vulnerable.

All points accrued through Slam premiums, over-tricks and honors are to be counted in addition to the above.

(Copyright, 1931.)

QUESTIONS ANSWERED

Mr. Culbertson will be glad to answer questions on bidding and play of hands sent in by readers. Address him in care of the Washington Post, ENCLOSING A TWO-CENT STAMPED SELF-ADDRESSED ENVELOPE.

What Today Means to You

By MARY BLAKE

"LEO."

IF August 10 is your birthday, the best hours for you on this date are from 8:50 a. m. to 11:15 a. m., from 4 p. m. to 6:10 p. m. and from 9:25 p. m. to 10:50 p. m. The danger hours are from 1:05 p. m. to 3:30 p. m. and from 7:20 p. m. to 9:15 p. m.

The astrological indications of August 10 point to a day of restraint, with much hindrance and many disappointments. Unexpected reverses are also predicted, while suddenly journeys may have to take in all things, and nothing risky should be essayed.

A child born on this August 10 will always have the desire to excel in any undertaking, and its aims and ideals will be high. It will be bubbling over with sentiment, and will be loyal, through good and bad repute, to its kindred. It will be popular, sympathetic and successful.

If born on August 10, you are aggressive, aspiring, versatile, and arbitrary; you are a born fighter, and only value things that have cost you a hard struggle to obtain. You are never happier than when matching your intellect against that of another, or when engaged in a tussle for the possession of something that another would deny you. Your versatility has often saved, and will continue to save you, from failure; just as soon as your way of doing a certain thing seems barren of results, you "right-about-face" and try doing the same thing from an entirely different angle.

You posseas exceptional mental courage, and it is quite impossible to dishearten you. Sure of yourself, and your methods, you are persistent, and invariably win out. Your character is a strong one, with violent likes and dislikes. You never forget a service; you never forgive an injury. Greater success would avail your efforts, if you could only, in so far as slights are concerned, be bigger minded, and cultivate more of a "forgettery" and less of a memory.

If allowed to dominate the family circle—a difficult thing to do—you will at once be happy and contented. If not, your life promises to be embittered, unless you are willing to learn the lesson that all minds are not created according to your standard pattern.

Successful people born August 10:

1. Jay Cooke, financier.
2. Herbert Hoover, President of the United States.
3. Hartley Manners, dramatist.
4. Horace Fletcher, dietitian.
5. Gertrude Bloede ("Stuart Sterne"), poet.
6. Joseph McKenna, justice of the United States Supreme Court.

(Copyright, 1931.)

THE NEW Jelleff's

The Smart Miss Knows It!

Imported Tweed

Travels Like a Globe Trotter

It's an old story, but worth repeating . . . that nothing travels so well as tweed . . . its chic serenity is never rumpled. We have sketched a stunning imported tweed coat in dark brown and green, with a most fetching square shawl collar of raccoon. For a Miss, $78.50 in the Summer Sale.

Misses' Coats—Third Floor.

WATERFRONT PROPERTY
AT MOUTH OF SOUTH RIVER, MD.,
FOR SALE.
96 acres; 2-3 mi. frontage on Ramsey's Bay. Rustic home, 7 rooms, 2 baths. Delco system; 6 room summer house; orchard of 100 trees; 300 yds. off State rd. to Mayo, Md.; subdivided property in this vicinity selling for over 20 times as much as price of this entire property.
An Outstanding BARGAIN at $15,000.
DOUGLASS E. BULLOCH.
Durrea Bldg., Conn. ave. & L st. North 3907

VERY LOW EXCURSION FARES
August 15, 25, 26, September 5, October 3
To Points in
The Carolinas, Georgia, **FLORIDA**
Liberal Limits and Stop-Over Privileges.
For reservations, information, &c., call GEO. F. JAMES, G. P. A., 1418 H St. NW., Phone Natl. 1835.
ATLANTIC COAST LINE

RADIO PROGRAMS

MONDAY, AUGUST 10.
LOCAL STATIONS.
(Eastern Standard Time.)
WRC—National Broadcasting Co.
316 Meters. 950 Kilocycles.

6:30 a. m.—Health Exercises.
7:00 a. m.—Gene and Glenn.
7:15 a. m.—Morning Devotions.
7:30 a. m.—Cheerio.
8:00 a. m.—Minute Men.
8:15 a. m.—Tom Waring and His Troubadours.
8:45 a. m.—A. & P. Food—Col. Goodbody.
9:00 a. m.—Mrs. Blake's Radio Column.
9:15 a. m.—Hits and Bits.
9:30 a. m.—Jean Carroll.
9:45 a. m.—Hits and Bits.
10:00 a. m.—Blue Streaks.
10:30 a. m.—June Meredith, pianist.
10:45 a. m.—Al and Pete.
11:00 a. m.—Lanny Ross Troubadour.
11:15 a. m.—"Moods and Memories," by Capt. R. H. Bland.
11:30 a. m.—Os Wings of Song.
12:00 (noon)—Palais d'Or Orchestra.
12:30 p. m.—National Farm and Home Hour—Future Farmers of America Program.
1:30 p. m.—Classic Gems.
2:00 p. m.—Woman's Radio Review.
3:00 p. m.—Garden Melodies.
4:00 p. m.—The Lady Next Door.
4:30 p. m.—Good Neighbor Hour.
4:45 p. m.—Vocational Guidance.
5:02 p. m.—Black and Gold Orchestra.
5:15 p. m.—Mormon Tabernacle Choir and Organ.
5:30 p. m.—15 Minutes with E. H. A.
5:45 p. m.—"The Stebbins Boys."
6:00 p. m.—Amos 'n' Andy.
6:15 p. m.—Jesters.
6:30 p. m.—Phil Cook.
6:45 p. m.—"The Merry Dairymen."
7:00 p. m.—Roxy Symphony Orchestra.
7:30 p. m.—A. & P. Gypsies.
8:30 p. m.—General Motors Program.
9:00 p. m.—True Story.
9:45 p. m.—Simonis Program.
10:01 p. m.—Slumber Music.
10:30 p. m.—Brox Sisters.
10:45 p. m.—Lew White, organist.
11:01 p. m.—Paul Whiteman's Orchestra.
11:30 p. m.—Smith Ballew's Orchestra.
12:00 (midnight)—Carl Moore's Orchestra.
12:30 to 1:00 a. m.—Clyde McCoy and Orchestra.

WMAL—Columbia Broadcasting System.
475.9 Meters. 630 Kilocycles.)

8:00 a. m.—The Commuters.
8:30 a. m.—Tony's Scrap Book.
8:45 a. m.—Old Dutch Girl.
9:00 a. m.—Opening the Morning's Mail.
9:30 a. m.—The Singing Vagabond.
9:45 a. m.—Melody Parade.
10:00 a. m.—Edward Harris.
10:15 a. m.—Madison Singers.
10:30 a. m.—Bruce Chapman.
10:45 a. m.—Ambassadors.
11:00 a. m.—Don Bigelow and Orchestra.
11:30 a. m.—Revue.
12:00 (noon)—Earl Carpenter Orchestra.
12:30 p. m.—Harry Tucker Orchestra.
1:00 p.m.—Street Singer.
1:15 p. m.—Rhythm Kings.
2:00 p. m.—Salon Orchestra.
2:30 p. m.—Marian and Jim.
2:45 p. m.—Barbara Maurel, contralto, with Vera Eakin, pianist.
3:00 p. m.—U. S. Army Band Concert.
3:30 p. m.—Dictators.
4:00 p. m.—Dancing By the Sea.
4:45 p. m.—Virginia Arnold, pianist.
5:00 p. m.—The Truth About Death Valley.
5:15 p. m.—Kate Smith and Swanee Music.
5:30 p. m.—Roy Atwell.
5:45 p. m.—News Flashes.
6:02 p. m.—Mary Charles, soprano.
6:15 p. m.—Dennis King and Orchestra.
6:30 p. m.—Miller and Lyles.
6:45 p. m.—Camel Quarter Hour.
7:00 p. m.—Pryor's Band.
7:15 p. m.—Singing Sam.
7:30 p. m.—"Listening-in on Jimmy and Jane."
7:45 p. m.—Alice Corry interviews Odette Myrtil.
8:00 p. m.—Crime Club.
8:30 p. m.—Bourjois Orchestra.
8:45 p. m.—Beach Party, with Hawaiian Music.
9:00 p. m.—Guy Lombardo's Canadians.
9:30 p. m.—Arabesque.
10:00 p. m.—Fletcher Henderson Orchestra.
10:15 p. m.—Ina Holtzscheiter, soprano; Aurelia Colomo, Mexican soprano; and Elizabeth Gardner Coombs, pianist.
10:45 p. m.—Bert Lown Orchestra.
11:00 p. m.—Bobby Meeker Orchestra.
11:30 p. m.—Nocturne, Esther Leaf.

WJSV—Independent Publishing Co.
(265 Meters. 1,400 Kilocycles.)

9:00 a. m.—Down South.
9:05 a. m.—Weather Report.
9:10 a. m.—Dance Program.
9:45 a. m.—Hints to Housewives.
10:00 a. m.—Freezing Out the Family.
10:15 a. m.—Miss Fixsy Tup.
10:30 a. m.—D. C. Federation of Women's Clubs.
11:00 a. m.—Sacred Hour.
11:30 a. m.—Gospel Choir.
12:01 p. m.—Dinner Music.
1:00 p. m.—Madrillon Orchestra.
1:30 p. m.—Sunshine Hour.
2:00 p. m.—Modern Melodies.
5:00 p. m.—Your English.
5:05 p. m.—World Bookman.
5:15 p. m.—Teaberry Review.
6:20 p. m.—News Flashes.
7:00 p. m.—Mrs. Sandman.
7:30 p. m.—Navy Band.
8:00 p. m.—Madrillon Orchestra.
8:30 p. m.—Margaret Ogden.
8:45 p. m.—American Legion program.
9:00 p. m.—Sports Review.
9:05 p. m.—Myra Marshall, soprano.
9:30 p. m.—Lester Dorsey and Anna Scott, songs.
10:00 p. m.—Edw. Tador.
10:15 p. m.—Mr. Modernistic.
10:30 p. m.—Organ Melodies.

WBAL—Independent Operation.
(1,000 Kilocycles.)

7:30 a. m.—Sunbirds.
7:45 a. m.—A. & P. Program.
8:00 a. m.—Popular Bits.
8:15 a. m.—Morning Glories.
8:30 a. m.—Radio Research.
8:45 a. m.—Miracles of Magnolia.
9:00 a. m.—College Capers.
9:15 a. m.—Beatrice Mable.
9:30 a. m.—Jill and Judy.
9:45 a. m.—Chicasorettes.
10:00 a. m.—Syncopators.
10:30 a. m.—Singing Strings.
10:45 a. m.—Al and Pete.
11:00 a. m.—The Arundels.
11:30 a. m.—Organ Melodies.
12:00 m.—Noon-Time Tunes.
12:30 p. m.—Farm & Home Hour.
1:30 p. m.—George Simons, tenor.
1:45 p. m.—Piano Moods.
2:00 p. m.—Hawaiian Melodies.
2:15 p. m.—"Let's Go American," by Alyce Lytle.
2:30 p. m.—Charles Cohen, cellist.
2:45 p. m.—"From Uncle Remus."

(760 Kilocycles.)
Synchronized Operation WBAL-WJZ.
(Tune WBAL on WJZ Dial Setting.)
3:00 to 12 p. m.—Same as WJZ.

Monday Microphonings

12:30 p. m. (WRC)—Future Farmers of America Program.

6:45 p. m. (WRC)—"The Merry Dairymen."

7:15 p. m. (WMAL)—Singing Sam.

7:30 p. m. (WRC)—A. & P. Gypsies.

8:00 p. m. (WMAL)—Crime Club.

8:45 p. m. (WJSV)—American Legion Program.

10:00 p. m. (WRC)—Slumber Music.

10:15 p. m. (WMAL)—Musical Art Gallery.

CHAIN PROGRAMS.
(Associated Press.)

Eastern standard time. P. M. unless indicated. Programs subject to change by stations.

454.3—WEAF (NBC)—660.

5:00—Orchestra.
5:45—The Stebbins Boys.
6:00—Black's Orchestra.
6:30—Archer Gibson, concert organist.
6:45—The Goldbergs.
7:00—Sketches.
7:30—Gypsies.
8:30—Family Party.
9:00—Mary and Bob.
9:45—The Guardsmen.
10:00—Vaughn de Leath, soprano.
10:15—Orchestra.
11:00—Paul Whiteman Orchestra.
11:30—Consolaires.

348.6—WABC (CBS)—860.

5:15—Kate Smith.
5:30—Roy Atwell.
5:45—Bird and Vash.
6:00—Mary Charles, soprano.
6:15—Dennis King.
6:30—Miller and Lyles.
6:45—The Quarter-Hour.
7:00—Pryor's Band.
7:15—Singing Sam.
7:30—The Bon Bons.
7:45—Gloom Chasers.
8:00—Crime Club.
8:30—Milton Rettenberg Orchestra.
8:45—Beach Parties.
9:00—Guy Lombardo Orchestra.
9:30—Arabesque.
10:00—Fletcher Henderson Orchestra.
10:30—Bert Lown Orchestra.
11:00—Jan Garber Orchestra.
11:30—Esther Leaf at the Organ.
12:00—Orchestras.

394.5—WJZ (NBC)—760.

5:00—"Music Treasure Box."
5:15—Mormon Choir.
5:45—Topics in Brief.
6:00—Amos 'n' Andy.
6:15—Jesters.
6:30—Phil Cook.
6:45—Paris Night Life.
7:00—Symphony Concert.
7:30—Reinisch Orchestra.
8:00—Barry's Orchestra.
8:30—Real Folks.
9:00—The Express.
9:30—Mr. Bones and Company.
10:00—Slumber Music.
10:30—Russian Cathedral Choir.
11:00—Russ Columbo, singer.
11:15—Rhythm Boys.
11:30—Tal Henry Orchestra.

BAND CONCERTS.

UNITED STATES ARMY BAND
Today at Thirty-first and E streets northwest at 1:30 p. m.

March, "The Southerner" ..... Alexander
Overture, "Oberon" ..... Von Weber
Fox Trot, "When Your Lover Has Gone" ..... Miss Fixsy Tup.
Selection from "Romeo and Juliet" ..... Swan
Popular ballad, "Many Happy Returns of the Day" ..... Gounod
Fox Trot, "Cinderella's Wedding Day" ..... Burke
Selection, "Hawaii" ..... Cobey
Characteristic, "Trombonology" ..... Lake
"The Star-Spangled Banner." ..... Fillmore

UNITED STATES MARINE BAND
Today at the Marine Barracks at 8 p. m.

March, "The Royal Welch Fusiliers" ..... Sousa
Overture, "The King's Lieutenant" ..... Tell
(a) "Melody in A Major" ..... Dawes
(b) Valse Caprice, "Lady Hamilton" ..... Jonasco
Solo for Cornet, "King Carnival" ..... Kryl
Musician, John P. White.
Grand scenes from "La Traviata" ..... Verdi
Solo for four clarinets, "Nocturne" ..... Chopin
No. 2
Musicians: Emil Rads, John Wellers, Lucarest Terzo and Karle F. Schaefer.
Waltz, "Wine, Woman and Song" ..... Strauss
"Hungarian Rhapsody, No. 14" ..... Liszt
"The Marines' Hymn," "The Halls of Montezuma,"
"The Star-Spangled Banner."

BY THE U. S. NAVY BAND
At the East front of the Capitol, today at 7:30 p. m.

March, "The Submarine Force" ..... Benter
Dedicated by Rear Admiral F. B. Upham, U. S. N.
Overture, "La Burlesque" ..... Von Suppe
Solo for cornet, "Birth of Dawn" ..... Clarke
Musician, Birley Gardner.
Grand scenes from the opera, "Madam Butterfly" ..... Puccini
Xylophone solo, "Second Valse" ..... Godard
Musician, Louis Goucher.
"Reminiscences of Ireland" ..... arr. Godfrey
Chime solo, "Enchanted Bells" ..... Benetti
Musician, Roy Watson.
Excerpts from "The Bat" ..... Strauss
Grand march, "Slave" ..... Tschaikowsky
"Anchors Aweigh."
"The Star-Spangled Banner."

Indoor—Outdoor Gardens

By JANE LESLIE KIFT.

SNAPDRAGON RUST.

THROUGH the letters that come to my desk I realize that this year every one is having trouble with snapdragon rust. The disease is easily recognized by the spore masses which are found all over the plant. These masses are usually brown or gray.

It is said that all snapdragon rust can be traced to plants which live in the open during the winter or to varieties which come from the greenhouses. This fungus disease must be eradicated as early in the season as possible or it will kill the plants which it has attacked.

Even if you have planted varieties which show a tendency to resist rust, if you do not prevent a spread of the malady you will fing the plants will become dwarf, and the flower spikes, which will be poor, will be born on short stems.

One way to avoid snapdragon rust is to grow plants from seed. You should have a cold frame in which to start the seed; later when they are in seeding state you can transplant the young plants to some permanent place in your garden.

Another thing which is sure to spread the disease is to water affected plants from above. When you do this the water scatters the powdery spores from leaf to leaf and from stem to stem. Watering from above keeps the foliage moist, and moisture creates an ideal condition for infection. Always water all diseased plants by pouring the water over the ground about the roots.

Even if your plants do not appear to be troubled with rust, it is well to dust them frequently with powdered sulphur. This is preventive treatment. Where rust is severe it is well to apply the sulphur every other day for a week or ten days. Sulphur is apt to harm the blooms, as it burns the texture of the petals. For this reason every effort should be made to free the plants or to protect them from rust before they begin to bloom. Queen of the North, Rosedore, Crimson Giant blood-red and Carter's pink are varieties which are not susceptible to blight or rust and which, attacked, have enough resistance to fight the disease.

(Copyright, 1931.)

All readers' questions on growing and care of indoor and outdoor flowers and floral decorations for social functions will be answered by Miss Kift, directly in this column if addressed in care of The Washington Post, or directly to readers if a self-addressed stamped envelope is supplied.

Helping the Homemaker

RICE PEACH PUDDING.

Breakfast.
Grapefruit
Ready Cooked Wheat Cereal Cream
Poached Eggs Bran Gems
Coffee
Luncheon
Stuffed Baked Tomatoes
Bread Plum Jelly
Fruit Cookies Tea
Dinner.
Sliced Roast Beef Buttered Peas
Bread Butter
Cucumber Relish Salad
Peach Rice Pudding Coffee

Stuffed Baked Tomatoes.

6 large firm tomatoes
1 cup corn
½ cup soft bread crumbs
2 tablespoons finely chopped onions
2 tablespoons green peppers
1-3 teaspoon celery salt
1-3 teaspoon salt
¼ teaspoon paprika
3 tablespoons butter, melted

Wash tomatoes and cut out blossom ends. Scoop out part of the seeds. Mix rest of ingredients. Stuff tomatoes. Place side by side in small pan. Add ½ inch of water. Bake 30 minutes in moderate oven. Baste frequently.

Cucumber Relish Salad.

1 package lemon flavored gelatin mixture
1¼ cups boiling water
2 tablespoons vinegar
2 tablespoons sugar
½ teaspoon salt
¼ teaspoon paprika
1 cup diced cucumbers
½ cup diced celery
3 tablespoons pimento stuffed olives
2 tablespoons chopped sweet pickles

Pour water over gelatin mixture. Stir until dissolved. Add vinegar and sugar. Cool. Add rest of ingredients. Pour into glass mold and chill until stiff. Unmold on lettuce and top with dressing.

Rice Peach Pudding.

3 eggs, beaten
2½ cups milk
½ cup sugar
1 teaspoon vanilla
¼ teaspoon salt
1 cup boiled rice
2 cups peaches
2 tablespoons butter

Beat eggs and add rest of ingredients. Pour into buttered glass baking dish. Set in pan of hot water and bake 35 minutes in moderately slow oven. Cool and chill.

Rides Up Mount Washington.

Jackson, N. H., (U.P.).—Lillian M. Judd, of Waterbury, Conn., ascended Mount Washington on horseback over the old carriage trail recently. She was the first woman to accomplish the tiresome feat in 30 years.

Gordon to Be Speaker At Picnic at Lexington

Lexington, Va., Aug. 9 (A.P.).—Seth E. Gordon, of Washington, president of the American Protective Association, will be among speakers at a public picnic and barbecue near here Thursday.

Other speakers expected include: Dr. Francis Pendleton Gaines, president of Washington and Lee University; Representative Harry St. George Tucker, William E. Carson, State conservation and development commissioner; Henry G. Shirley, State highway commissioner; T. McCall Frazier, State motor vehicle director, and County Demonstration Agent John Whitehead, of Nelson County. Maj. A. Willis Robertson, chairman of the game and inland fisheries commission will preside.

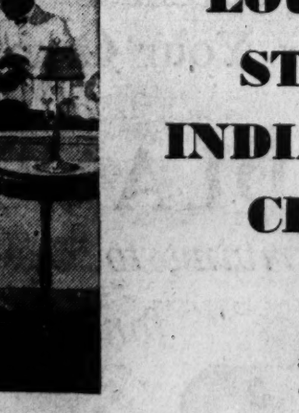

95... MINUTES TO ATLANTIC CITY
Passengers and U. S. Mail
Travel with speed and comfort. Reliable daily service in luxurious, all-metaled airliners. Combined flying of Eastern Air pilots aggregates 14,000,000 miles. Fare $11.75. Leaving Washington-Hoover Airport. For reservations call any *Postal Telegraph* Office, hotel or travel bureau, or
EASTERN AIR TRANSPORT, INC. (Nat. 0048)
Also daily schedules to Philadelphia, New York, Baltimore, Richmond, Atlanta, Jacksonville, Miami and 15 Southeastern cities.

POST WANT ADS PAY

INSTANT POPULARITY

greets this fine new train *to*
CINCINNATI
LOUISVILLE
ST. LOUIS
INDIANAPOLIS
CHICAGO

ONE TRIP WILL EXPLAIN ITS SWIFT RISE TO PUBLIC FAVOR

Take this train next time you travel. Enjoy its speed, its convenient departures and arrivals, its innovations in travel comfort. One trip will tell you, better than any words, why it has won such notable popularity. And to make your trip still more agreeable avail yourself of the new Personal Service. We will gladly deliver your tickets to your home or office and check your baggage to your destination. Just phone the ticket office and then forget about these details.

J. B. EDMUNDS, *General Agent, Passenger Department*
Ticket Office: 714-14th St. N. W., Tel. National 0748

Note the CONVENIENCE of this Fast New Schedule

SCHEDULE

Lv. Washington	5:45 P. M. (EST)
Ar. Charlottesville	8:17 P. M. "
Ar. Charleston	3:48 A. M.* "
Ar. Huntington	4:57 A. M.* "
Ar. Cincinnati	9:05 A. M. "
Ar. Louisville	11:30 A. M. (CST)
Ar. Indianapolis	11:50 A. M. "
Ar. St. Louis	5:45 P. M. "
Ar. Chicago	4:30 P. M. "

* Sleepers for Charleston and Huntington, W. Va., may be occupied until 8:00 A. M.

Similar Fine Service Returning

CHESAPEAKE AND OHIO
THE ROUTE TO HISTORYLAND

ABOUT THE SHOWSHOPS

With NELSON B. BELL

IF IT isn't one thing it's something else—as even so mighty a concern as Paramount-Publix probably could tell you if you should pin them right down to it. No sooner do they succeed in transforming one of their major worries into a signal for the tossing of hats in the air and dancing in the streets than along comes another headache.

The cause for rejoicing is the kiss-and-make-up compact just entered into between Paramount on the one hand and the Warner Bros. on the other, whereby all of the Warner Bros.-First National feature product will be presented over the entire circuit of some 1,300 Paramount-Publix theaters in the United States, in partial return for which W. B. relinquishes all claim to the services of Ruth Chatterton.

Miss Chatterton, it is reliably reported, will remain on the Paramount lot, much to the joy of all concerned; to her, because she likes the Paramount lot; to Paramount, because they value her stellar services; to the magnanimous Warner boys, because they can enjoy the peace that comes from the consciousness of a good deed reasonably well done, and won't have to meet that stupendous salary check every week. Miss Chatterton, it is being bruited about, remains with Paramount at a considerably higher figure than she has been drawing heretofore.

The less merry side of the Paramount picture is being occasioned by the temperamental Miss Nancy Carroll, otherwise Mrs. Bolton Mallory, who a few days ago flounced off the set and left a high-power company of noted players and one of the most distinguished directors in pictures cooling their heels and wondering what it is all about and when do we go back to work?

Miss Carroll, it seems, has long been dissatisfied with her present salary and decided to strike while the iron was hot—along with all the Paramount executives and Ernst Lubitsch, the director upon whom she turned her back. Leaving the set in a huff—or maybe it was a Packard, I wouldn't know—she has refused to go back to work until assured that her demands will be fully met. With her current contract nearing its renewal date, such conduct may or may not be good billiards on Miss Nancy's part.

If Paramount, with the continuance of Miss Chatterton's services made certain by the new agreement with Warner Brothers, should decide to set Miss Carroll down, in the belief that, after all, their business would not perish from the earth, the temperamental young Titian might just possibly awake to find herself in a, so to speak, tough spot.

Perhaps, now that she is married to Bolton Mallory, she feels that Life is safe for her!

As was to have been expected, the management of the Fox Theater found itself swamped by numbers when it attempted to hold the final auditions for principals in the All-Washington Revue, to be staged in the F street cathedral the week of August 21.

In the neighborhood of a half hundred aspirants for leading roles in the revue faced Manager Harry W. Crull in the large hall on the top floor of the old American National Bank Building at 1317 F street—used of late for the Fox dancing classes—last Friday night. Final decision, of course, could not be reached in the limited time of a single evening, so the auditions are to be continued—and, it is hoped, completed—tonight.

Mr. Crull, incidentally, announces with all the emphasis of finality that the chorus for the All-Washington Revue has been completely decided upon and no further applications will be considered. The twelve line girls, who will be perfected in their routines under the supervision of Helen Kearney and Margaret Oulahan, are Virginia Macomber, Janet Heibig, Lillian Fay, Betty Lou Perron, Shirley Rose, Helen Beard, Rose Ellen Jarvis, Dorothy Pierce, Beulah Hunter, Gladys Ewing, Eleanor Ellis and Barbara Reitz—all residents of the Capital.

Speaking of the Fox, there will be a special midnight performance of the new bill, featured by Will Rogers and Fifi Dorsay in "Young as You Feel," on Thursday night. This is an extra preview showing, prompted no doubt principally by the fact that "Young as You Feel" is reported to be Rogers at his best, but at least in part by the further fact that nobody can sleep these hot, sultry nights, anyway, and so everybody might just as well be enjoying a good show in a refrigerated theater as hanging out on the fire escape cursing the weather man, high taxes and prohibition!

Especially prohi—high taxes!

For the first time within my memory—and that is practically the same as saying eighty-five or ninety years—there are two sextets of feminine gymnasts appearing simultaneously on local stages. The Six Lido Ladies, at the Earle, are acrobats after the Arabian manner, and the Six Marinelli Sisters, at the Fox, are gymnasts and tumblers, with a slight edge for superior work accruing to the—but maybe I'm wrong.

A cordial note from Mr. L. Stoddard Taylor, the Beau Brummellian major domo of the Shubert-Belasco Theater these last twenty-six years, brings word that it is just as hot up in Toronto, Ont.—if that is any comfort to you.

And Ed Waite, erstwhile leading lyre bird of the publicity department of the local Fox and now serving in the same elegant capacity for the Roxy Theater, in New York, postcards from Quebec, Que., that the chief problem in that historic city is the swinging doors. Of all things!

In case you have been worrying about Mr. Jimmy Lake, the Chesterfieldan stentor of the local sporting arenas, and his Gayety Theater, you ought to be told that 30 companies holding franchises in the Columbia Burlesque Association begin rehearsals in New York and elsewhere today, with a view to inaugurating the new season on Labor Day, Monday, September 7.

It will be burlesk, says President I. H. Herk, but burlesk without a blush, and 11 to 10 that he's wrong about one or the other!

Billy Glason, monologuing at the Earle, gets his biggest laugh with this one:

A little Joosh boy went into a grocery store and said to the man, "Pleeze, meester, you should give me for 10 cents animal crackers,—and take out the piga!"

All right—but it was funny when HE told it.

Argentine May Boost Duties.

Buenos Aires, Aug. 9 (U.P.).—The government was prepared today to exercise authority granted by decree to increase customs duties on foreign products which are encouraged by bounties or otherwise subsidized. The decree was understood to be the result of a raid on the Soviet Russian commercial agency made after charges that the agency was engaged in dumping large quantities of lumber, soap and furs on the market here at unusually low prices.

It will be to your advantage to watch the Real Estate offers in Post Classified Ads.

FILM TIME TABLES

Feature pictures are presented on the following schedules at the theaters named:

Fox—"Transatlantic," at 11:57 a. m., 2:17, 4:32, 7:39 and 9:54 p. m. Stage shows at 1:27, 3:42, 6:49 and 9:04 p. m.

Palace—"Son of India," at 12:05, 2:15, 4:40, 7:25 and 9:40 p. m. Stage shows at 1:30, 4, 6:45 and 9 p. m.

Earle—"Murder by the Clock," at 11:24 a. m., 1:58, 4:32, 7:16 and 9:55 p. m. Stage shows at 1:17, 3:51, 6:35 and 9:12 p. m.

R-K-O-Keith's—"The Miracle Woman," at 11:08 a. m., 1:11, 3:14, 5:17, 7:20 and 9:23 p. m.

Columbia—"Politics," at 1 a. m., 12:35, 2:30, 4:20, 6:05, 7:55 and 9:45 p. m.

Tivoli—"A Free Soul," at 2, 3:50, 5:40, 7:30 and 9:25 p. m.

Ambassador—"Murder by the Clock," at 6:15, 8:05 and 9:55 p. m.

AMUSEMENTS

PHOTOPLAYS.

FOX

TRANSATLANTIC

The Different Picture

with

EDMUND LOWE

LOIS MORAN

John Halliday Joan Hershott

Greta Nissen Myrna Loy

On the Stage

Fanchon & Marco's

"TALENT" IDEA

HARRY SAVOY

GEORGE P. WILSON

with ADELE BEERS

Special Midnight Preview

WILL ROGERS

in

"Young as You Feel"

Thursday at 11:30 p. m.

WARNER BROS. HEALTHFULLY COOL

EARLE

NOW

Greatest Blood-Racing Mystery of All Time!

"MURDER BY THE CLOCK"

Lesson No. 20 Bobby Jones "Trouble Shots"

ON THE STAGE

BILLY GLASON

3—Other Acts—3

25c to 1 P. M.

"Radio Joe" and his

"BUDGET BOYS"

WMAL Every Tues., 6:30 P.M.

(See Tuesday Post for Program)

AMUSEMENTS

PHOTOPLAYS.

It's Good Times Show Month

Perfect Cooling Plant.

RKO KEITH'S

13th AND G STREETS

Exploited for her virtue!

Barbara STANWYCK in "The MIRACLE WOMAN"

One of the most amazing photoplays in many moons . . . leaves an impression that will endure—Eleanore Wilson—"News."

A Columbia Picture

Starting Friday

Death Was An Adventure! Life Was Made For Love!

Columbia's Epic of the Air.

DIRIGIBLE

With JACK HOLT

RALPH GRAVES

FAY WRAY

First Time at Popular Prices!

PALACE

F ST. AT 13TH

NOW PLAYING

Ramon NOVARRO in "SON of INDIA"

CONRAD NAGEL - MADGE EVANS

MARJORIE RAMBEAU

A METRO-GOLDWYN-MAYER PICTURE

On the Stage

FRED KEATING

in a Capitol Theatre A-1 Revue

"HI! HO! PRESTO!"

25¢ TO 1 P.M. DAILY

LOEW'S COLUMBIA

F ST. AT 12TH

2nd SENSATIONAL WEEK

Marie DRESSLER

Polly MORAN

in "POLITICS"

AUGUST PARADE of HITS

Don't Waste 1248 Days on Washday

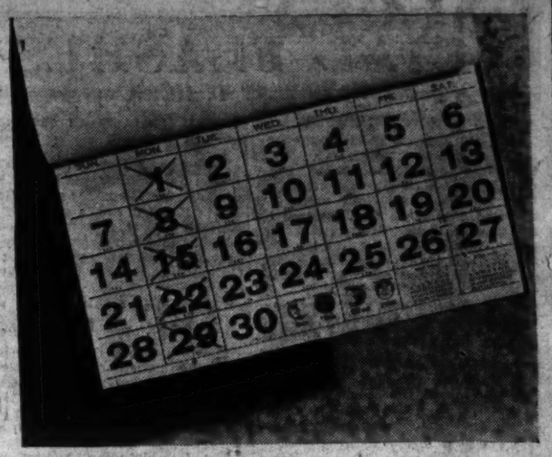

Are you one of the women who still throw away 52 days a year—on washda9? And you think you're saving money! What false economy! What a quick road to old age!

Free Yourself from Such Slavery! And Save Money, too, with Manhattan's 3-Day, Net Bag Service.

FIGURE IT UP! Fifty-two washdays every year from 21 to 45. Nearly four solid years utterly wasted on washday and its worries. Why? Because you *think* you're saving money!

Yet you forget that your clothes don't last as long as they would with Manhattan's Net Bag washing. Manhattan uses these soft bags to keep out the wear that wears clothes out. Tests prove the difference.

Each different type of fabric specially laundered. Nothing but pure palm oil soap used. No scrubbing. And hundreds of gallons of soft, filtered rinse water.

Small wonder your clothes come home as fresh and sparkling as when new.

You don't wait four or five days for them either. On the third day, at exactly the hour promised, they're in your hands!

Unusual features, these! But Manhattan is an unusual laundry. Phone today and see for yourself. You'll never go back to home washday again. No one ever does.

CALL DECATUR 1120

MANHATTAN Laundry

Net Bags Save You Money By Saving Your Clothes

VIRGINIA OFFICE: WILSON BOULEVARD AND MILITARY ROAD, ROSSLYN, VIRGINIA

Entire Advertisement Copyrighted 1931

Read The Post's New Classified Ads

You Can Purchase
A Lot for Your Own Summer Home
at
WOODLAND BEACH
by Subscribing to The Washington Post
for only

$93 *Payable* $9.00 *Down* $3.50 *Monthly*

All Lots Same Price. No Interest Charge.

The Washington Post

SUBSCRIPTION DEPT.

Phones National 4205, 3916, 3917

Baltimore Office Phones Calvert 3041-42

For Your Convenience—Both Offices Open Evenings

Created for YOUR Health and Happiness

The Washington Post, keeping in mind its policy of being of the greatest possible service to its readers, offers you this chance to have your own Summer home at a ridiculously low cost. The site of this offer is Woodland Beach, on two beautiful coves of the famous South River, an arm of Chesapeake Bay. The Washington Post has not taken into consideration the value of property in the vicinity. It has been selling at much higher prices for years. Thus, aside from the other benefits you derive, you will be making a sound investment.

CLUBHOUSE FREE

The beautiful Colonial Clubhouse erected and furnished throughout by The Washington Post is to be given free to an association of lot owners to be formed. Ownership of property at Woodland Beach entitles you to become a member of this association with all its rights and privileges.

Woodland Beach is one of the loveliest vacation resorts in this part of the country. The property, covered with stately trees, slopes gently down to a beautiful shore and sparkling, cool, clear water. Here, at only $93, you can buy a lot for your own home. Think of it! A place where you and your family may enjoy every summer recreation and sport at its best and escape from the summer heat of the city.

How to Get There

Woodland Beach is only 32 miles from Washington and 30 miles from Baltimore. It is reached from Washington via the Defense Highway (U. S. No. 50) to Camp Parole, then south across South River Bridge to Mayo Road, and follow signs direct to property.

ACT NOW—Fill out and mail coupon below, or come to our office today for full details and information.

THE WASHINGTON POST
SUBSCRIPTION DEPT.,
PENNSYLVANIA AVE.,
WASHINGTON, D. C.

Please see that I get full information in regard to WOODLAND BEACH without any obligation on my part, as soon as possible.

NAME .....

ADDRESS .....

W. P. 8-10

NATS BEAT RED SOX, 4-3, IN 10TH TO SWEEP SERIES

This MORNING with SHIRLEY L. POVICH

INASMUCH as the no-hit game pitched by Bobby Burke against the Red Sox was the first performance of its nature here in Washington's 30 years of major league baseball, this column is inclined to dwell again on Burke's feat.

Within ten minutes after Burke had struck out the last batter in the ninth to climax with a flourish his no-hit performance, President Clark Griffith and Manager Walter Johnson came forward with the low-down on the matter.

"Before I sent Burke into the game, I told him to cut loose," said Johnson.

"Yeah," echoed Griff. "We told him he had the stuff if he'd cut loose with that fast ball."

Has Native Ability

"Burke has the native ability to make a great pitcher," Johnson went on. "But he has been too cautious and afraid to waste a few balls. When the batter had an edge on him, he used to serve up some fast ones instead of trying to keep his fast balls high and around the corners. And what happened? They used to murder it.

"He gained a lot of confidence in those early innings when the Red Sox started missing those third strikes. He was throwing the last pitch over there as if it was the first one and he soon found out he was getting away with it, like we told him he would."

Both Johnson and Griffith were of the mind that his no-hit game was just the tonic for Burke's future effectiveness.

"Pitching a game like that is just what Burke needs," said Johnson. "He's got the ability, but he has lacked confidence. Griff and I always believed that he had the makings of a real pitcher. Very few men who have worked as little as he would be kept around for four years as we have kept Burke. But he ought to be all set now. It's the best thing in the world for a young fellow pitching a game like that. He knows he can cut loose now. You just watch him."

Bodes Ill for Heroes

But the execution of a pitching masterpiece has not always boded well for the hero's future. Baseball history is studded with the tragic efforts of big league pitchers to live up to no-hit records. Even one and two hit games have taken a usurious toll from valuable soupbones.

Charley "No-Hit" Robertson, who astounded the baseball world in the first month of the season in 1922 when he pitched a "perfect" game against the Detroit Tigers, was unable to win consistently thereafter for the White Sox. Robertson hurled a no-hit, no-run, no-man-reach-first game on April 30 and ended the season by losing more games than he won. The next year he won thirteen games and lost eighteen and the following season he was released.

After his no-hit game against the Browns two months ago Wesley Ferrell, of the Indians, couldn't regain his form for a month and has not been a consistent winner since. When Walter Johnson pitched a 15-inning 1-0 victory against Rommell, of the Athletics, here in the opening game several years ago, it marked his last triumph in more than a month. Leon Cadore and Joe Oeschger, of Brooklyn and Boston, respectively, pitched 26 innings, the longest game on record, to a 1-1 tie, they might just as well have hung up their gloves for the remainder of the season. The following year saw the release of both.

The Freakiest Game

Probably the freakiest no-hit game was pitched by Ernie Shore, of the Red Sox, against Washington in 1917. It was the first no-man-reach-first game since Ad Joss' 1908 effort. Only an official decision classified Shore's feat among the "perfect" games.

Babe Ruth started as the Boston pitcher and was ousted from the game by Umpire Owens, after giving a base on balls to Ray Morgan, the first batter. Shore, without warming up, took Ruth's place. Morgan was retired trying to steal second. From the time that Shore entered the game 26 batters faced him, and not a hit was made, not a player reached first base, not a base on balls was given and not an error made behind the pitcher. It was called a "perfect" game by an official league ruling.

No-hit games are still a rarity, despite the fact that 69 have been hurled since 1900. Burke's performance marked the first time in the long umpiratical career of George Moriarity that he had ever worked in a no-hit game. Before last Saturday Clark Griffith had seen only two such feats in 43 years of baseball.

Two Tragic Hits

Two near no-hit games are best remembered by Griffith. One was staged here during Bucky Harris' regime, when Ted Lyons, of the White Sox, was on the threshold of the hall of fame with no hits registered and two out in the ninth. Harris proved that there was no sentiment in baseball, for the time being, at least. He sent Bobby Veach, a pinch-hitter, to the plate, and Veach sliced a single to right field that cheated Lyons of his triumph.

Griffith was manager of the Washington Team in a game at Boston when the Red Sox pitcher had allowed no hits, with two out in the ninth. Eddie Foster, Washington third baseman, was the last batter. The Nats were approximately fourteen runs behind and there was no incentive for Foster to hit. He discarded his regular bat and lugged a fungo stick to the plate with the fans in ignorance of the fact. He swung halfheartedly at the first pitch and, to his great amazement, connected for a clean double to left field. Too bad again.

15,000 Fans Expected at Mat Bout

Londos-Dusek Ticket Sale Now Above $9,000 Mark.

"Weather Luck" of Turner Threatens Rickard's Record.

By BOB CONSIDINE.

MR. JOE TURNER, the local boy who wrestled for 27 years to an aggregate remuneration of about half of what he pays the current rassle champion to growl for 58 minutes, may not go down in promotorial history as a serious rival of Tex Rickard, but he bids fair to surpass the creator of million-dollar gates in point picking the right nights to stage his grimace gyrations.

Turner has held six outdoor mat exhibitions and each time—no matter how stormy the preceding hours have been—only star-studded skies hovered over the faithful when the first preliminary bout began to slobber about the canvas.

The last appearance of Jim Londos is a good example. It was originally planned to stage the show on a Thursday night, but, like Mohammed of old, a dove alighted on Mr. Turner's shoulder a week before the night and whispered into his gnarled ear that Friday night would be better.

Thursday It Rained And Rained.

Thursday night was one of the most beautiful nights Venice has ever seen, but out at Griffith Stadium it rained so hard that they are still mopping up the water, and may decide to hold a regatta so that the papers can take more pictures of Harry Knight. But Friday night was a typical Turner night, soft zephyrs sweeping across a moonlight sky, and the only disorder visible was in the ring itself.

The Post doesn't have to get in touch with the Weather Bureau preceding the nights of Turner's wrestling shows any more. Tuesday night, when Londos beats, excuse me, meets Rudy Dusek, we are giving out tripleplated fur-lined guarantees that it will be fair and warmer.

In sharp contrast to Mr. Turner's luck, or shall we say his good living, is the sad case of the Midcity Boxing Arena people, who have bitten their cuticles to the quick watching Mr. Pluvius spill his remorse all over the lot. Twice, out of three shows, it has rained so hard that the fans stayed away in millions.

15,000 Crowd Expected.

Tomorrow night's match is expected to draw a record crowd of 15,000. Turner's office yesterday reported that the advance sale had passed the $9,000 mark.

Both Londos and Dusek appear in top shape as the bout nears. The Greek is rested after a short vacation at Ocean City, Md., while his rival has completed his workouts with Jim McNamara at the Jewish Community Center.

While chief interest naturally will be in the third meeting of the big money boys, the supporting card should not prove boring. Tiny Roebuck will mix it again with Milo Steinborn. Other matches include Babe Caddock vs. Karl Pojello, Son Jennings vs. George Acharias, Lou Plummer vs. Doc Wilson and Jim McNamara vs. Jack Burke.

Girl Gains 3 Crowns In 4 Hours of Tennis

Memphis, Tenn., Aug. 9 (A.P.).—In less than four hours, Anna Koll, New Orleans, Southern women's singles champion, added three titles to her collection as the annual Tennessee State open tennis tournament ended here.

Miss Koll was crowned women's singles queen, then won the women's doubles with Alice McKee, local star, as her partner and climaxed the afternoon by taking the mixed doubles honors, pairing with Robert "Lefty" Bryn Chattanooga, men's singles champion.

Miss Koll defeated Mrs. Frank C. Lee, local titleholder in the women's singles final, 6—0, 6—2. With Miss McKee holding up her end of the battle, Miss Koll added the women's doubles by defeating Ruth Davis and Mrs. Frank Lee, Memphis, in the finals, 7—5, 6—1, and in the mixed doubles championship round, Miss Koll and Bryan conquered Nita Erhlich, Greenville, Miss., and Billy Hughes, Memphis ace, 6—3, 8—6.

Bush, Cubs, and Coffman, Browns, Miss Pitchers' Hall of Fame by 1-Hit Margins

Watkins Scratches Hit as Barton's Homer Beats Cards, 1-0.

ST. LOUIS, Mo., Aug. 9 (A.P.).—Guy Bush barely missed baseball's hall of fame here today as the Chicago Cubs defeated the St. Louis Cardinals, 1 to 0, Vincent Barton's home run in the second inning accounting for the only run of the game. The only hit Bush allowed the Cardinals went to George Watkins, who beat out a slow roller to English by the narrowest of margins.

The game was the second one-hit performance of the day in the majors. Coffman, Browns, held the Chicago White Sox to a lone single.

The Cubs' victory ended the series in favor of the Cardinals two games to one and reduced the St. Louisians' lead over the second-place Giants to seven games. The Cubs are just one percentage point behind the Giants.

Derringer Hurls Brilliantly.

Paul Derringer was nearly as good as Bush, allowing only three hits in the eight innings he pitched. Syl Johnson allowed another hit in the final round, after Derringer had gone out for a pinch hitter.

It was "Derringer Day" at Sportsmans Park and several hundred fans came from West Frankfort, Derringer's home town, and from other parts of southern Illinois, probably just to show they are different. The Illinois fans presented big Paul with a radio set and a set of golf clubs instead of the traditional traveling bag.

Chicago.	AB	H	O	A	St. Louis.	AB	H	O	A
Blair,2b.	4	0	3	1	Arams,3b.	4	0	1	1
English,ss.	4	0	2	1	Watkins,rf.	4	1	0	0
Cuyler,cf.	3	1	3	0	Frisch,2b.	4	0	1	5
Barton,rf.	4	1	1	0	Bot'mley,1b	4	0	11	0
D.Taylor,lf	2	0	4	0	Hafey,lf.	2	0	0	0
Grimm,1b.	3	1	9	1	Martin,cf.	3	0	2	0
Hartnet,c.	2	1	3	1	Wilson,c.	3	0	11	1
Bell,3b.	3	0	2	4	Gelbert,ss.	3	0	1	4
Bush,p.	3	0	0	3	Derringer,p.	2	0	0	2
					Johnson,p.	0	0	0	0
					*High.	1	0	0	0
Totals.	28	4	27	11	Totals.	28	1	27	13

*Batted for Derringer in the eighth.

Chicago . . . 0 1 0 0 0 0 0 0 0—1
St. Louis . . . 0 0 0 0 0 0 0 0 0—0

Run—Barton. Errors—Bell, Bush (2). Run batted in—Barton. Home run—Barton. Sacrifice—Hartnett. Double plays—Gelbert to Frisch to Bottomley; Bush to English to Grimm. Left on bases—Chicago, 3; St. Louis, 4. First base on balls—Off Bush, 3; off Derringer, 1. Struck out—By Bush, 2; by Derringer, 9; by Johnson, 1. Hits—Off Derringer, 3 in 8 innings; off Johnson, 1 in 1 inning. Hit by pitched ball—By Derringer (Cuyler). Losing pitcher—Derringer. Umpires—Clarke, Moran and Quigley. Time of game—1 hour and 37 minutes.

Bounce Through Box Gives Kerr Single; Chisox Split.

CHICAGO, Aug. 9 (A.P.).—A brilliant one-hit pitching performance by Dick Coffman of St. Louis, gave the Browns a 1 to 0 triumph in the second game of a doubleheader, after the White Sox had won the opener, 4 to 2, today.

The only hit off Coffman was a single in the fifth inning by Johnny Kerr. The ball bounced through the pitcher's box and rolled over second base. Kerr died on first base.

Bob Weiland, young southpaw recently recalled from Louisville by the Sox, also pitched well. He gave the Browns nine hits, but kept them spaced except in the sixth when the only run was scored.

Schulte Opens With Single.

Schulte opened the inning with a single, and went to second on Melillo's sacrifice. Goslin struck out, but Kress punched out another single to score Schulte. Weiland fanned seven men and walked one. Coffman walked one and did not cut down a man on strikes.

In the first game Pat Caraway, Sox southpaw, held St. Louis to five hits, while Chicago batted Walter Stewart for enough runs to win in the first two innings.

St. Louis.	AB	H	O	A	Chicago.	AB	H	O	A
Schulte,cf.	4	0	3	2	Blue,1b.	4	1	13	1
Melillo,2b.	4	1	4	3	Sullivan,3b.	3	0	2	2
Goslin,lf.	4	1	4	0	Rey'ds,cf,rf	4	1	2	0
Kress,rf.	4	1	0	0	Fonseca,lf.	4	2	2	0
Ferrell,c.	4	1	1	5	Poth'gill,rf.	3	0	3	0
Storti,3b.	3	1	1	3	Watwood,cf	0	0	1	0
Burns,1b.	3	0	10	0	Kerr,2b.	4	1	1	2
Levey,ss.	3	0	1	4	Cissell,ss.	3	2	2	7
Stewart,p.	3	0	0	1	Grube,c.	2	2	1	0
					Caraway,p.	3	0	0	2
Totals.	32	5	24	18	Totals.	30	9	27	14

St. Louis . . . 0 0 0 2 0 0 0 0 0—2
Chicago . . . 2 1 0 0 0 1 0 0 x—4

Runs—Goslin, Kress, Blue, Sullivan, Fonseca, Cissell. Errors—Levey, Kerr. Runs batted in—Blue, Reynolds, Fonseca, Ferrell (2), Cissell. Two-base hits—Ferrell. Grube. Sacrifice—Fothergill. Double plays—Kerr to Cissell to Blue; Schulte to Ferrell to Melillo; Levey to Melillo to Burns. Left on bases—St. Louis, 3; Chicago, 5. First base on balls—Off Stewart, 2. Struck out—By Stewart, 2.

SECOND GAME.

St. Louis.	AB	H	O	A	Chicago.	AB	H	O	A
Schulte,cf.	4	1	4	0	Blue,1b.	3	0	7	1
Melillo,2b.	4	1	2	6	Sullivan,3b	4	0	0	2
Goslin,lf.	4	1	2	0	Reynolds,rf	4	0	3	0
Kress,rf.	4	3	2	0	Fonseca,lf.	4	0	3	0
Storti,3b.	4	0	0	1	Watwood,cf	3	0	3	0
Burns,1b.	4	1	12	2	Kerr,2b.	3	1	2	1
Bengough,c	4	1	1	0	Cissell,ss.	3	0	4	2
Levey,ss.	4	0	2	3	Tate,c.	1	0	8	2
Coffman,p	2	0	2	3	*Fothergill.	1	0	0	0
					Grube,c.	0	0	0	1
					Weiland,p.	3	0	0	3
Totals.	33	9	27	14	Totals.	29	1	27	12

*Batted for Tate in the eighth.

St. Louis . . . 0 0 0 0 0 1 0 0 0—1
Chicago . . . 0 0 0 0 0 0 0 0 0—0

Run—Schulte. Errors—Storti, Levey, Cissell. Run batted in—Kress. Stolen base—Kerr. Sacrifice—Melillo. Double plays—Melillo to Burns; Kerr to Cissell to Blue. Left on bases—St. Louis, 7; Chicago, 4. First base on balls—Off Coffman, 1; off Weiland, 1. Struck out—By Weiland, 7. Hit by pitched ball—By Coffman (Blue).

Pirates, Reds Divide In Double-Header

Cincinnati, Aug. 9 (A.P.).—The Pittsburgh Pirates won their last game at Redland Field this year, 8 to 4, in copping the second game of a double-header, while they dropped the first game to the Reds, 6 to 2, today.

Erwin Brame, although he allowed twelve hits in the second, the same as his mates obtained, kept them pretty well spread out to win easily. Larry Benton pitched a brilliant game for the Reds in the first game, with Nick Cullop knocking one over the center-field fence with two mates on base to sew up the game for the Redlegs.

FIRST GAME.

Pittsburgh	AB	H	O	A	Cincinnati	AB	H	O	A
L.Waner,cf	4	1	2	0	Douthit,cf.	5	1	4	0
Jensen,lf.	4	2	2	0	He'tcote,rf	4	2	3	2
Gr'tham,1b	4	2	7	0	Stripp,3b.	4	3	0	3
Traynor,3b	4	0	0	1	H'ndrick,1b	4	1	11	1
P.Waner,rf	4	3	2	0	Cu'nello,2b	4	2	3	3
Gr'kloss,2b	4	1	7	2	Cullop,lf.	4	1	1	0
Grace,c.	3	1	0	0	Durocher,ss	3	1	2	2
Phillips,c.	0	0	1	0	Styles,c.	3	0	2	1
Thev'ow,ss	3	1	3	5	Benton,p.	3	0	1	2
French,p.	3	0	0	3					
Swetonic,p	0	0	0	0					
Totals.	31	9	24	11	Totals.	34	11	27	14

Pittsburgh . . . 0 0 0 0 0 2 0 0 0—2
Cincinnati . . . 0 0 0 0 0 0 6 0 x—6

Runs—L. Waner, Grantham, Heathcote, Stripp, Hendrick, Cuccinello, Cullop, Benton. Errors—Jensen, Grace. Runs batted in—Grantham, P. Waner, Heathcote, Stripp, Cuccinello, Cullop (3). Two-base hits—Grantham, Durocher. Three-base hit—Heathcote. Home run—Cullop. Sacrifice—Jensen. Double plays—Heathcote to Hendrick; Stripp to Cuccinello to Hendrick. Left on bases—Pittsburgh, 4; Cincinnati, 7. First base on balls—Off French, 3; off Benton, 1. Struck out—By Benton, 2. Hits—Off French, 9 in 6 2-3 innings; off Swetonic, 2 in 1 1-3 innings. Losing pitcher—French. Umpires—Stark, Klem and Donnelly.

SECOND GAME.

Pittsburgh	AB	H	O	A	Cincinnati	AB	H	O	A
L.Waner,cf	5	1	6	0	Douthit,cf.	5	1	5	0
Jensen,lf.	5	1	4	0	H'thcote,rf	4	1	3	0
Suhr,1b.	4	1	8	1	Stripp,3b.	5	3	3	4
Traynor,3b	4	0	1	1	H'ndrick,1b	5	1	11	0
P.Waner,rf	5	1	2	0	Cu'nello,2b.	3	2	1	4
Gr'kloss,2b	5	2	3	1	Roush,lf.	4	0	3	0
Phillips,c.	5	2	1	0	Durocher,ss	2	0	0	2
Thev'ow,ss	5	2	2	4	*Cullop.	1	0	0	0
Brame,p.	3	2	0	1	Ford,ss.	0	0	0	0
					Sukeforth,c	4	2	1	0
					Frey,p.	1	1	0	1
					Rixey,p.	1	1	0	1
					†Lucas.	1	0	0	0
					Ogden,p.	0	0	0	1
					‡Beck.	1	0	0	0
Totals.	41	12	27	8	Totals.	37	12	27	13

*Batted for Durocher in eighth inning.
†Batted for Rixey in sixth inning.
‡Batted for Ogden in ninth inning.

Pittsburgh . . . 0 2 0 3 1 1 0 1 0—8
Cincinnati . . . 0 0 2 1 0 1 0 0 0—4

Runs—Jensen, P. Waner, Grosskloss (2), Phillips, Thevenow, Brame (2), Douthit, Cuccinello, Durocher, Frey. Errors—Thevenow, Durocher, Ogden. Runs batted in—Jensen (2), Suhr, Phillips, Thevenow, Brame (2), Stripp, Hendrick, Rixey. Two-base hits—P. Waner, Phillips, Stripp. Three-base hits—Suhr, Cuccinello. Sacrifice—Heathcote. Double play—Thevenow to Suhr. Left on bases—Pittsburgh, 9; Cincinnati, 9. First base on balls—Off Brame, 2; off Ogden, 3. Struck out—By Brame, 1. Hits—Off Frey, 9 in 3 2-3 innings; off Rixey, 3 in 2 1-3 innings; off Ogden, none in 3 innings. Losing pitcher—Frey. Umpires—Klem, Donnelly and Stark.

Giants Defeat Dodgers, 9-4; Fitzsimmons Coasts

Brooklyn, N. Y., Aug. 9 (A.P.).—With Fred Fitzsimmons coasting along behind a huge lead, the New York Giants easily defeated the Robins today, 9 to 4.

Heimach, Brooklyn's starting pitcher, was knocked out of the box in the second inning after yielding four runs in a first inning rally, featured by Travis Jackson's home run. Luque and Day were also pounded hard by the Giants, who totaled fourteen hits.

Fitzsimmons retired the first fifteen men to face him in order but thereafter was no puzzle to the Brooklyn hitters who wound up with ten hits.

New York.	AB	H	O	A	Brooklyn.	AB	H	O	A
Fullis,cf.	5	4	3	0	Fred'rick,cf	5	2	3	0
Leach,lf.	4	2	2	0	Bis'nette,1b	4	0	11	1
Terry,1b.	5	3	10	0	Herman,rf.	4	2	1	0
Hogan,c.	5	2	7	0	O'Doul,lf.	4	1	3	0
Ott,rf.	4	0	1	0	Gilbert,3b.	4	0	1	5
Jackson,ss	4	1	1	8	Finn,2b.	4	2	1	1
Vergez,ss.	3	0	0	1	Picinich,c.	0	0	0	0
Hu'field,2b	3	1	3	3	Lombardi,c	4	2	3	1
Fitzs'ons,p	4	1	0	1	Slade,ss.	4	1	4	2
					Heimach,p.	0	0	0	1
					Luque,p.	1	0	0	4
					*Southern.	1	0	0	0
					Day,p.	0	0	0	0
					†Thompson.	1	0	0	0
					Phelps,p.	0	0	0	0
					‡Bressler.	1	0	0	0
Totals.	37	14	27	13	Totals.	37	10	27	15

*Batted for Luque in the sixth.
†Batted for Day in the eighth.
‡Batted for Phelps in the ninth.

New York . . . 4 1 0 0 2 1 1 0 0—9
Brooklyn . . . 0 0 0 0 0 0 1 3 0—4

Runs—Fullis (3), Leach, Terry (2), Hogan, Jackson, Vergez, Frederick, Bissonette, Herman, O'Doul. Errors—Vergez, Hunnefield, Herman. Runs batted in—Jackson (2), Hogan (3), Terry (2), Leach, Fullis, Lombardi, Herman (2). Two-base hits—Fullis (3), Terry (2), Leach. Three-base hit—Herman. Home run—Jackson. Sacrifices—Hunnefield, Leach. Double play—Hunnefield to Jackson to Terry. Left on bases—New York, 4; Brooklyn, 6. First base on balls—Off Luque, 1. Struck out—By Fitzsimmons, 6; by Day, 2; by Phelps, 1. Hits—Off Heimach, 6 in 1 2-3 innings; off Luque, 4 in 4 1-3 innings; off Day, 3 in 2 innings; off Phelps, 1 in 1 inning. Losing pitcher—Heimach. Umpires—Scott, Rigler and Pfirman. Time of game—1 hour and 40 minutes.

Fort Wayne Speedway Race Driver Killed

Fort Wayne, Ind., Aug. 9 (U.P.).—Al Burrell, 28-year-old Columbus (Ohio) driver, was killed today during the feature event of the Fort Wayne Speedway races when his automobile brushed against a skidding machine ahead and turned over.

Burrell's car was traveling nearly 90 miles an hour when the mishap occurred. A crowd of 10,000 persons witnessed the accident, the second fatal one to occur on the track this year.

Alanta Sells Gregory, Pitcher, to White Sox

Atlanta, Aug. 9 (A.P.).—R. J. Spiller, vice president and general manager of the Atlanta team of the Southern Baseball Association, has announced the sale of Paul Gregory, right-handed pitcher, to the Chicago White Sox.

Spiller said Gregory would not be sent to the majors until the end of the Crackers' playing season. Gregory was secured by the Crackers from Mississippi A. & M. College.

Chizek, Buckeye Star, Dies of Grid Injury

Cleveland, Ohio, Aug. 9 (A.P.).—David E. Chizek, 20, varsity quarter back of the Ohio State University football team, died at his home here today of injuries received in a football game last fall.

Chizek, conceded to be one of the greatest athletes ever developed in Cleveland, apparently was on the road to recovery until last Saturday when he returned to his bed. Physicians said his death was due to tubercular meningitis.

Chizek was injured in the Ohio State-Michigan game last November. A bruise on his back became infected and for five months he was confined to his bed in University Hospital, Columbus. He was brought to hospitals here for treatment and two months ago he was convalescing and apparently recovering.

Detroit Oarsmen Win Central States Races

Detroit, Mich., Aug. 9 (A.P.).—Picking up points in a rush, crews of the Detroit Boat Club captured first honors in the Central States regatta here today with a total of 165 points. Brilliant work by a school boy eight from the Lincoln Park Boat Club, Chicago, pulled that squad into second place with 76 points, one ahead of the powerful South Side Boat Club, Quincy, Ill.

Simmons Hits 2 Homers as Macks Win

50,000 See Yankees Bow, 5-3; Grove Protects Lead.

Mahaffey, Walberg Falter; Pipgras Loses Decision.

NEW YORK, Aug. 9 (A.P.).—Wise Connie Mack fooled the fans by starting young Roy Mahaffey against the Yankees today, but before the battle was over he had to call on the man eevrybody expected him to start, Lefty Grove, to protect the Athletics' lead and give the champions a 5-to-3 victory.

The Yanks won the series, however, two games to one, and that came close to pleasing the crowd of 50,000 that gave the last clash the aspect of a little world's series.

For six innings Mahaffey held the New York batters helpless, while Al Simmons put the Athletics out ahead. Then in the seventh two errors and a base on balls put the young righthander in a hole. Rube Walberg was rushed to the rescue, but after fanning Pinch-Hitter Earle Combs he allowed Sammy Byrd to drive in the first Yankee run with a long fly. Joe Sewell singled to drive in Dickey.

Then Grove stepped in and ended the rally. Babe Ruth greeted him with a single for the third Yankee run, but he gave only one more hit in the last two innings.

Simmons proved the big batting factor in the Athletics' triumph. In the third inning he clouted a home run with a man on base. He hit another homer in the seventh, completing the downfall of George Pipgras and bringing his total for the season to 19 and rapped out a single as well.

Phila.	AB	H	O	A	New York.	AB	H	O	A
Todt,1b.	5	0	5	1	Byrd,cf.	4	0	3	0
Cramer,cf.	5	3	3	0	Sewell,3b.	3	1	3	0
Cochrane,c	4	1	6	1	Ruth,rf.	3	1	3	0
Simmons,lf	5	3	5	0	Gehrig,1b.	4	1	7	0
Foxx,3b.	4	2	2	0	Chapman,lf	4	1	4	0
Miller,rf.	4	2	4	0	Hoag,lf.	0	0	0	0
McNair,ss.	4	1	1	1	Lary,ss.	3	1	1	2
Willi'ms,2b	3	0	2	0	Dickey,c.	4	0	5	1
Mahaffey,p	3	0	0	3	Lazzeri,2b.	3	1	2	2
Walberg,p.	0	0	0	0	Pipgras,p.	2	0	0	2
Grove,p.	2	0	0	0	Johnson,p.	0	0	0	0
					*Combs.	1	0	0	0
					Rhodes,p.	0	0	0	1
					†Ruffing.	1	0	0	0
Totals.	39	12	27	8	Totals.	32	6	27	8

*Batted for Johnson in the seventh.
†Batted for Rhodes in the ninth.

Philadelphia . . . 0 0 2 0 0 1 2 0 0—5
New York . . . 0 0 0 0 0 0 3 0 0—3

Runs—Cramer, Simmons (3), Foxx, Dickey, Lazzeri, Lary. Errors—Foxx, McNair, Sewell, Lazzeri, Rhodes. Runs batted in—Simmons (3), Miller, McNair, Byrd, Sewell, Ruth. Two-base hits—Cochrane, Cramer, Miller, Foxx. Home runs—Simmons (2). Stolen base—McNair. Sacrifices—Sewell, Lary, McNair. Double plays—Lazzeri to Lary to Gehrig; Gehrig (unassisted). Left on bases—New York, 8; Philadelphia, 13. First base on balls—Off Mahaffey, 4; off Pipgras, 3; off Rhodes, 1. Struck out—By Pipgras, 3; by Mahafey, 2; by Walberg, 1; by Grove, 3. Hits—Off Pipgras, 10 in 6 2-3 innings; off Johnson, 0 in 1-3 inning; off Mahaffey, 3 in 6 innings (none out in seventh); off Walberg, 1 in 2-3 inning; off Grove, 2 in 2 1-3 innings. Hit by pitched ball—By Pipgras (Miller). Wild pitches—Pipgras, 2. Winning pitcher—Mahaffey. Losing pitcher—Pipgras. Umpires—Geisel, Dinneen and Hildebrand. Time of game—2 hours and 21 minutes.

Tigers Pound Trio Of Tribe Hurlers

Cleveland, Ohio, Aug. 9 (A.P.).—Detroit hammered three Cleveland pitchers for fourteen hits today, including twelve off Sarge Connally, and won three out of four games for the series. The game was a loosely pitched affair with both teams using three pitchers.

Falk's pinch-hit home run in the eighth came with no one on base and failed to help the Cleveland cause. Hale also hit for the circuit. Eddie Morgan hit safely in three times at bat for a perfect day.

Detroit.	AB	H	O	A	Cleveland.	AB	H	O	A
John'n,rf,cf.	5	2	1	0	Seeds,rf.	2	1	1	1
Geh'ger,2b	5	1	3	5	Porter,rf.	0	0	0	0
Stone,lf.	5	4	3	0	Hale,2b.	5	2	1	0
Alex'der,1b	4	1	14	0	Averill,cf.	5	0	5	0
Quellich,rf	3	3	2	0	Morgan,1b.	3	3	9	0
Walker,cf.	1	0	1	0	Vosmik,lf.	5	1	2	0
Rogell,3b.	5	1	0	4	Kamm,3b.	4	1	2	3
Owen,ss.	5	1	0	6	Sewell,c.	4	0	5	1
Hayw'rth,c	5	0	3	0	Mont'gue,ss	2	0	2	4
Hoggett,p.	2	1	0	1	Burnet,ss.	1	0	0	0
Bridges,p.	1	0	0	0	Connally,p.	2	0	0	1
Uhle,p.	0	0	0	0	Harder,p.	1	0	0	1
					Hudlin,p.	0	0	0	0
					*Falk.	1	1	0	0
Totals.	41	14	27	16	Totals.	35	9	27	11

*Batted for Harder in eighth inning.

Detroit . . . 0 0 3 2 0 2 0 2 0—9
Cleveland . . . 1 0 2 0 0 2 2 1 0—8

Runs—Johnson, Gehringer, Stone (3), Alexander, Owen, Hoggett (2), Seeds, Porter, Hale (2), Morgan (2), Kamm, Falk. Error—Connally. Runs batted in—Johnson, Stone, Alexander (2), Quellicle (3), Hale, Averill, Vosmik, Kamm, Sewell, Falk. Two-base hits—Morgan (2), Alexander, Hale, Rogell, Quellicle, Stone (2), Owen. Three-base hit—Kamm. Home runs—Hale, Falk. Stolen base—Vosmik. Double plays—Owen to Gehringer to Alexander. Left on bases—Detroit, 8; Cleveland, 8. First base on balls—Off Hoggett, 3; off Bridges, 3; off Uhle, 2; off Connally, 3. Struck out—By Connally, 4; by Harder, 1; by Uhle, 2. Hits—Off Hoggett, 6 in 5 1-3 innings; off Connally, 12 in 5 2-3 innings; off Bridges, none in 1 1-3 innings; off Harder, 2 in 2 2-3 innings; off Uhle, 3 in 2 1-3 innings; off Hudlin, none in 1 inning. Wild pitches—Hoggett, Bridges, Uhle. Winning pitcher—Uhle. Losing pitcher—Harder.

Manush Drives in Tying, Winning Runs as Brown Gets Credit for Victory

Crowd Pleaser

BOSTON.	AB.	R.	H.	O.	A.	E.
Rothrock, lf.	5	0	0	3	0	0
Rhyne, ss.	4	2	2	5	4	1
Miller, 3b.	3	0	1	0	0	0
Warstler, 2b.	1	0	0	2	2	1
Webb, rf.	3	0	0	1	0	0
Sweeney, 1b.	5	0	1	12	1	1
Oliver, cf.	5	0	1	3	0	0
Pickering, 2b.	4	1	1	1	2	0
Berry, c.	3	0	1	2	0	0
Gaston, p.	4	0	0	0	3	0
Morris, p.	0	0	0	0	0	0
Totals.	37	3	7	*29	12	3

*Two out when winning run was scored.

WASHINGTON.	AB.	R.	H.	O.	A.	E.
Myer, 2b.	5	0	1	2	1	0
Rice, rf.	4	1	1	2	0	0
Manush, lf.	5	1	2	3	0	0
Cronin, ss.	2	1	1	3	3	0
West, cf.	3	0	1	3	0	0
Bluege, 3b.	4	0	2	1	2	0
Kuhel, 1b.	4	0	0	9	1	0
Spencer, c.	3	0	1	7	0	0
Hadley, p.	0	0	0	0	0	0
Crowder, p.	2	0	0	0	2	0
Brown, p.	1	1	1	0	0	0
*Judge	1	0	0	0	0	0
†Harris	0	0	0	0	0	0
Totals.	34	4	10	30	9	0

*Batted for Hadley in second inning.
†Batted for Crowder in eighth.

Boston . . . 1 1 0 0 1 0 0 0 0 0—3
WASHINGTON 0 0 1 0 1 0 0 0 1 1—4

Runs batted in—Sweeney (2), Rhyne, West, Manush (2). Two-base hits—West. Three-base hits—Rice. Sacrifices—Manush, Spencer, Cronin. Double plays—Sweeney (unassisted), Rhyne to Sweeney, Rhyne to Berry. Left on bases—Boston, 9; Washington, 14. First base on balls—Off Hadley, 3; off Gaston, 10; off Crowder, 1; off Brown, 1. Struck out—By Hadley, 1; by Gaston, 1; by Crowder, 4; by Brown, 1. Hits—Off Hadley, 3 in 2 innings; off Brown, 1 in 2 innings; off Gaston, 10 in 9⅓ innings; off Crowder, 3 in 6 innings; off Morris, 0 in ⅓ inning. Wild pitch—Hadley. Winning pitcher—Brown. Losing pitcher—Gaston. Umpires—Nallin, Van Graflan and Moriarty. Time of game—Two hours and 10 minutes.

Rice's Triple Allows Nats to Tie Game in 9th Inning.

Boston Gains Lead Off Hadley; Crowder Shows Form.

By FRANK H. YOUNG.

MILT GASTON, the big politician from Tea Neck, N. J., who once earned his salary here, granted ten hits yseterday, walked ten, and was the victim of three errors by his mates, yet he was so effective in the pinches that it took the Nationals ten innings to finally earn a 4-to-3 verdict over the Boston Red Sox. Lloyd Brown, who was Johnson's second relief pitcher, helped himself to the victory by singling in the extra frame and bringing home the deciding run when Myer followed with a one-shot, Rice walked, and Manush contributed a long fly to center.

The triumph was the third in a row over the Beaneaters and the Nats' thirteenth out of seventeen played against them this season. It enabled Johnson's charges to hold their own in the race with the Mackmen and to extend their second-place margin over the Yankees to four games, when the latter bowed to the world's champs in New York.

Fifteen Nationals Stranded.

Despite three alien [illegible] which wiped the Nats off the [illegible] in pairs, they had fifteen [illegible] stranded and practically every player on the team, at one time or another, had a chance to do something for the cause but could not fathom Gaston's pinch-pitching. He retired with one out and the bases filled with Nats in the tenth, and Manush's fly, which decided the issue, resulted from the third offering of "Big Ed" Morris, who essayed a relief role.

Irving Hadley started for the Nationals and while he allowed but three hits in two innings, he was wild and shaky and was knicked for two runs, being withdrawn when his turn at bat came in round 2. "General" Alvin Crowder granted but three hits and a run in a six-inning relief shift and then he, too, gave way to a pinch-hitter, Lloyd Brown finishing out the string and winning the verdict for his record.

Hadley and Gaston started off like they were trying to see which was the wilder until Johnson stepped in and withdrew his entry from the race. In the first, Hadley walked one with one dead and Warstler singled the runner to third. The latter was wild-pitched to second and then another pass filled the bases. One scored on Sweeney's infield out and Hadley pulled out of the hole by panning Oliver.

Pickering opened the second with a single and when a walk and Rhyne's single turned this into a run, Crowder started warming up and got into action when the next frame started. The Sox scored their final run in the fifth. With one on the shelf, Rhyne singled, advanced on a base on balls, and tallied on Sweeney's one-shot to center. Not an alien was able to get past first over the remainder of the route.

Nats Pass Up Many Opportunities.

Meanwhile, the Nats were passing up opportunity after opportunity and were always behind until the ninth, when they knotted the score and came within an ace of winning out in that round. Rice opened with a lusty tripie to right-center and Manush singled him home. Cronin sacrificed Heinie to second, West was intentionally passed, and the aisles were packed when Bluege was passed accidentally.

Kuhel then popped to short left. Seeing that Rhyne, the shortstop, was taking the ball on an overhead catch while racing away from the plate, Manush tagged-up at third and hot-footed it home after the catch, but Rhyne's wheeling peg nailed him by a matter of inches. Catcher Berry taking the ball on the pick-up and tagging the runner. Manush did not come in any too gently and the catcher, Berry, went down in a heap, but he held on to the ball and saved the day for his team temporarily.

One was dead when Brown inserted his single in the tenth. Myer, who had gone hitless, then followed suit, propelling the pitcher to third and after Rice was intentionally walked, filling the bases, Manush ended the game with his long fly.

Washington's other runs came in the third when a pass and West's double netted one, and in the fifth, when singles by Manush and Cronin and an error by Sweeney, were good for another.

HOPE IS HELD FOR NATS BY JOHNSON

Sees Club Ready for West; Marberry to Face Chisox.

MANAGER Walter Johnson and his charges left for Chicago immediately after yesterday's game, being due to arrive in the Windy City this afternoon and to open their final Western invasion there tomorrow in the first of a four-game series. Fred Marberry, seeking his twelfth victory, has been named to do the Nat pitching tomorrow.

Johnson was quite confident as he boarded the train last night that his team will enjoy a good trip. "The pitching staff is showing signs of a return to form," he said. "West is hitting like a fiend, while Manush and Cronin are beginning to show the batting form expected of them. We're in good shape and I look for us to travel through the West at almost as fast a clip as we did on our first trip.

"And, furthermore," said Johnson, "I haven't given up all hope of catching the A's. I know the odds are against us, but we've about two more months to play and the Mackmen are not in good shape. Their pitching staff is showing signs of wear and tear. Bishop, Boley, Haas and Dykes are out of the game, while Simmons, Miller and Moore have been playing, although handicapped by minor injuries.

"We've got to travel fast if we want to beat out the Yankees for second and, while we are about it, we might as well hope that something will happen to let us overhaul the Mackmen. Maybe we won't, but we'll be out there trying.

Kline Attacked by Appendicitis.

Pitcher Bob Kline, of the Red Sox, suffered an acute appendicitis attack yesterday. It was undecided last night whether to have the operation performed here or to grant the player's plea that he be allowed to go to his home at Columbus, Ohio, to take the ether.

Rhyne made a nice stop of Myer's roller opening the game for the Nats, but pegged badly past first.

Continued on Page 13, Column 8.

Perry, British Star, Opens U. S. Invasion With Rye Win

RYE, N. Y., Aug. 9 (A.P.).—Frederick J. Perry, British ace, opened his American tennis invasion with a 6—0, 6—0 victory over Arthur C. Gwynne, jr., of New York, in the second round of the Eastern turf court championships here today.

The women's singles lost its outstanding competitor when Mrs. Helen Wills Moody, of San Francisco, defaulted.

Another British Davis Cup player, George Patrick Hughes, won by default from Keith Morgan, of New York.

Palfrey Sisters Advance In Doubles.

In the women's division still another British star, Joan Ridley, advanced to the third round by defeating Mrs. Theodore Johnson, of New York, 6—3, 6—0. Miss Ridley had drawn a bye in the first round.

The Palfrey sisters, Sarah and Mianne, of Boston, both won second round matches. Sarah defeated Bonnie Miller, of California, 6—0, 6—2, and Mianne conquered Mrs. A. J. Lamme, of Rye, 7—5, 6—3.

Mae Ceurvorst, of Wichita, Kans., defeated Mrs. William Endicott, of Boston, 6—1, 6—2.

A fourth British contender, Mrs. J. B. Pittman, advanced to the third round by defeating Mrs. Elizabeth Rebold, New York, 6—0, 6—1.

Other results:

WOMEN'S SINGLES.

Second round—Josephine Cruikshank, Santa Ana, Calif., won by default from Anne Rainey, Huntington, W. Va.; Alice Francis, Montclair, N. J., won by default from Mrs. Helen Wills Moody, San Francisco; Mrs. Marion Zinderstein Jessup, Wilmington, Del., defeated Mrs. Carolyn Schwartz Hirsch, New York, 6—0, 6—1.

MEN'S SINGLES.

Second round—Bruce Barnes, Austin, Tex., defeated Henry Bassford, Rye, 6—2, 6—4. Bryan Grant, Atlanta, defeated William Crum Thompson, New York, 6—4, 6—4.

WOMEN'S DOUBLES.

First round—Dorothy Weisel, Sacramento, and Alice Marble, Los Angeles, defeated Barbara Stoddard, Rye, and Florence Boutillier, New York, 6—1, 6—3; Clara L. Zinke, Cincinnati, and Virginia Rice, Boston, defeated Mrs. Meta A. Duncan, New York City, and Mrs. W. H. Freisenbruch, Bermuda, 6—1, 6—2; Mrs. John Van Ryn, Philadelphia, and Josephine Cruikshank, Santa Ana, defeated Margaret Carspecken, Morgantown, W. Va., and Eleanor Cottman, Baltimore, 5—7, 7—5, 6—0.

Five Leading Hitters

AMERICAN LEAGUE.

	G.	A.B.	R.	H.	Ave.
Simmons, Phila.	108	435	93	166	.382
Ruth, N. Y.	98	366	97	139	.380
Webb, Bos.	104	403	72	145	.360
WEST, WASH.	92	371	63	133	.358
Morgan, Cleve.	93	332	57	119	.358

NATIONAL LEAGUE.

	G.	A.B.	R.	H.	Ave.
Davis, Phila.	88	286	21	101	.353
Klein, Phila.	107	435	95	150	.345
Terry, N. Y.	105	422	80	145	.344
Fullis, N. Y.	51	157	34	54	.344
Grimm, Chi.	100	354	44	121	.342

RUNS.

Gehrig, Yankees	109
Ruth, Yankees	97
Kein, Phillies	95
Simmons, Athletics	93
Chapman, Yankees	88
Bishop, Athletics	88

RUNS BATTED IN.

Gehrig, Yankees	116
Ruth, Yankees	114
Simmons, Athletics	103
Cronin, Washington	98
Averill, Indians	96

HITS.

Simmons, Athletics	166
Klein, Phillies	150
P. Waner, Pirates	148
Herman, Robins	148
Terry, Giants	145
Webb, Red Sox	145

Major League Statistics

AMERICAN LEAGUE.

STANDING OF THE TEAMS.

	Won.	Lost.	Pct.
Philadelphia	77	30	.714
WASHINGTON	66	39	.629
New York	62	43	.590
Cleveland	50	56	.472
St. Louis	45	60	.429
Chicago	42	64	.396
Boston	41	65	.387
Detroit	40	67	.374

TODAY'S GAMES.

None scheduled.

YESTERDAY'S RESULTS.

WASHINGTON, 4; Boston, 3 (10 innings).
Philadelphia, 5; New York, 3.
Chicago, 4-0; St. Louis, 1-2.
Detroit, 9; Cleveland, 8.

NATIONAL LEAGUE.

STANDING OF THE TEAMS.

	Won.	Lost.	Pct.
St. Louis	68	40	.630
New York	58	46	.558
Chicago	59	47	.557
Brooklyn	58	52	.527
Boston	52	53	.495
Pittsburgh	50	54	.481
Philadelphia	43	65	.398
Cincinnati	39	70	.358

TODAY'S GAMES.

Chicago at Pittsburgh.

YESTERDAY'S RESULTS.

Chicago, 1; St. Louis, 0.
New York, 9; Brooklyn, 4.
Boston, 5-6; Philadelphia, 4-3.
Cincinnati, 6-4; Pittsburgh, 2-8.

Was Webb Trying on Final Time at Bat Against Burke?

By FRANK H. YOUNG.

HARKING back to Bobby Burke's no-hit, no-run performance against the Red Sox Saturday, many fans are still wondering whether or not Outfielder Earl Webb's strikeout, which ended the game, was on the up and up.

The writer believes that it was, basing his opinion on the fact that the big right fielder appears to be in a hitting slump, not having gotten himself a single bingle during the three games here and having fanned once previously, while hitting but one ball out of the infield that day.

However, it is one of those things which never will be answered, for, if Webb was good enough sport to have deliberately watched this third strike cut the corner of the plate, he no doubt will be good enough sport not to admit it, so as not to detract in any way from Bob's effort.

It has been the writer's experience that ball-players are not prone to give their opponents anything. Webb at the time had an incentive to try to hit, as he and Sammy West are staging a battle for third-place hitting honors in the league and the Nat fly-hawk had previously inserted a safety.

Baseball fans no doubt remember the game four or five years ago in which the White Sox were leading the Nats by 14 runs and Ted Lyons had pitched hitless ball for eight and two-third innings. Harris then sent Bobby Veach to pinch-hit for Catcher Hank Severeid and he singled sharply to right, literally breaking Lyons' heart.

There was no sentiment there and the writer believes that, instead of being booed, as Veach that day, he should have been given credit for doing what Harris sent him to the tee to do. The writer, a great admirer of Lyons, would like to have seen him turn in a no-hit, no-run performance, but he believes, as did Veach that day, that he should be made to earn it and be shown no favors.

And it is the writer's opinion that Webb showed Burke no favors Saturday.

Joie Ray and Partner Third in 500-Mile Run

Montreal, Aug. 9 (A.P.).—Arthur Newton, of South Africa, and Peter Gavuzzi, of Southampton, Eng., won the 500-mile run from Montreal to Quebec and return although they finished no better than fifth in the final lap today.

The two veterans won $3,000 first prize money. They piled up a big lead early in the race and coasted to victory easily. The winners ran the distance in total elapsed time of 5[illegible] hours 15 minutes 8 seconds.

August Pager and John Jokela, the Finnish team, won second money of $1,500 and Joie Ray, of Chicago, and M. B. McNamara, of Brisbane, Australia, divided $1,000 for third place.

Home Run Hitters

(Associated Press.)

YESTERDAY.

Simmons, Athletics	[illegible]
Hale, Indians	[illegible]
Falk, Indians	[illegible]
Berger, Braves	[illegible]
Jackson, Giants	[illegible]
Cullop, Reds	[illegible]
Barton, Cubs	[illegible]

THE LEADERS.

Gehrig, Yankees	[illegible]
Ruth, Yankees	[illegible]
Klein, Phillies	[illegible]
Foxx, Athletics	[illegible]
Averill, Indians	[illegible]
Simmons, Athletics	[illegible]

NEW COACH TO TEACH NAVY GRIDMEN NOTRE DAME SYSTEM

Miller on Job Planning for Season

Training Season Due to Get Under Way on Sept. 7.

Spring Drills Gave Navy Idea of New Style of Play.

Special to The Washington Post.

ANNAPOLIS, Md., Aug. 9.—With members of the coaching staff beginning to assemble at Annapolis and more than 80 midshipmen football players homeward bound from their annual summer practice cruise, gridiron talk became rife at the Naval Academy last week, and within the next week activities will get under way.

Enthusiastic over prospects for the season, Ernest E. (Rip) Miller, former star of Notre Dame and pupil of the late Knute Rockne, who will make his formal bow as head coach of the Middies, reported at the academy on Wednesday and immediately took charge of preliminary details. Miller will have as his chief assistants Christy Flannagan, famous half back, and John O'Brien, lineman, Irish luminaries of more recent years.

They will join their chief here on August 15 when the first thud of the cowhide will be heard as "Plebes" or first-year Middies answer the call for the initial practice session. Also working with Miller will be three former Navy stars, "Hank" Hardwick end; "Plug" Hughes, center, and Blimp Bowstrom, tackle, the latter of whom was captain of the 1930 eleven. Bowstrom is already here and it is expected his chief assignment will be that of coach of the Plebes, assisting John N. Wilson. An adept punter, he also will be called upon to school the would-be varsity booters. Hardwick and Hughes will devote their major efforts to handling the B squad, or shock troops, the boys who bear the big burden of pepping the varsity group for the big games.

The big group of players from last year's squad whose services will be available, will reach Annapolis the latter part of the week, leaving the ships of the training squadron in Hampton Roads, and making the trip here aboard a torpedoboat destroyer. They will immediately start on their annual leave which will extend until September 9, when the real work in preparation for the season's campaign will be launched.

Notre Dame Style of Play To Be Taught.

Development of Navy football teams has commanded nation-wide interest for many years since the Tars have rated among topnotchers. This interest is expected to be even more intensified this year by reason of the fact that gridiron tactics are to undergo a complete transformation.

In other words, Notre Dame's style of play is to supplant the old Navy system, which was a combination of the wits of Gilmour Dobie and the late "Bob" Folwell, former Navy mentors, with flashes of the "Pop" Warner system, as exploited during the five year regime of William A. (Navy Bill) Ingram, as head coach, who is now filling a like post at the University of California.

In putting "Rip" Miller at the helm, officials of the Navy Athletic Association feel that they could not have hit upon a happier solution of the problem of installing the Rockne style, for Miller was closely associated with Rockne since leaving the Indiana institution where he played as a member of the famous "Four Horsemen" outfit, and he in turn selected two of the great gridiron wizard's big guns of later years to help him out with the task. More than that, Miller knows the general lay of things here in a gridiron way as he has seen two or three years' service as chief assistant Navy coach at different periods. He is popular with the naval contingent, players and student body alike.

The Middies already have the benefit of the groundwork of their new football play as the result of spring practice sessions, so that when they return from their vacations they will be able to jump right into harness and make things hum.

Twenty Players Lost by Graduation.

All told, the Middies lost 20 players of the regular squadron by graduation last June, nearly 50 per cent, as the group numbered 44. The losses included eight men who participated in most of the regular games. These were Capt. Bowstrom, tackle; Gray, guard; Byn, Staffanides and Torgeson, ends; Gannon, Hag and Bauer, backs. Other good men who graduated are: Antrim, Castree, Braught, Toth and Williams, backs; Black and Sisko, centers; Greathouse, end; Johnson, Kirkpatrick, guards; Peterson, tackle.

M. H. Tuttle, whose home is in Lenour, N. C., and who learned his football at Duke University, is captain of the team for this season. He plays center and is the first man in that positon to lead the eleven in a number of years. Tuttle developed fast last year, became a player of the roving type and was material help to his guard mates.

Other veterans whose services will be available are: "Jack" Campbell, Binns, J. B. Davis, Fleck, Konrad, Moncure and Joe Tschirgi, all backs; Born, L. T. Elliott, ends; Lou Bryan, Chambers, Llewelyn, tackles; McCrea, Ogle, Reedy, Thompson and Underwood, guards.

Aside from these, there will be something like 30 members of the second class, and 33 of the third class, who were Plebes last year, who will bring the varsity squad up to the maximum limit of 88 to mark the beginning of the season.

The grid schedule this year will be no small undertaking. It contains ten games, with only two comparatively soft spots. These will be the contests with University of Delaware on October 17, and Wooster College, November 28. The season will open October 3, with William and Mary College, and the next crack out of the box will be with University of Maryland, the game to be staged in Griffith Stadium, Washington.

Four of the other strictly big games will be played away from base. These will be Princeton at Princeton, October 24; Ohio State University at Columbus, Ohio, November 7; Notre Dame at Baltimore, November 14; and University of Pennsylvania at Philadelphia, December 5, to climax the season. The one big feast for the real stay-at-home fans will be the game with Southern Methodist University of Texas, November 21. Another contest listed will be with West Virginia Wesleyan, on October 31.

STRANGE AS IT SEEMS —By John Hix

IN one sense Honolulu is by far the largest city in the world. To fly from one end to the other a plane would have to travel approximately 2,200 miles.

The main part of the city extends 10 miles along the shore, 4 miles in and across a mile-wide plain and across valleys and up ridges to a mountain range 3,100 feet high, thus making a difference of more than half a mile in various levels of the city. But here Honolulu only begins, for it extends 1,200 miles northward across the Pacific to take in Midway Island. On the other hand, it includes Palmyra Island, 1,000 miles in the opposite direction. A round trip from Palmyra across Honolulu to Midway and return covers a distance of 4,400 miles.

* * * *

Leat McKinney's iron man feats have been acclaimed by many, including Connie Mack. On one occasion the 53-year-old player registered seven unassisted outs and assisted in six more while covering first. On top of that he went to bat four times and scored four runs.

For 47 years Samuel Stace has traveled back and forth between Cincinnati and Detroit while performing his duties as mail clerk. Previous to that he had a similar position traveling in and out of St. Louis.

JOHN HIX.

* * * *

The screen adaptation of "Strange As It Seems," The Post's daily sports page feature, holds a prominent spot on the program being presented this week at RKO-Keith's Theater.

Colors give added realism to strange things and happenings illustrated by John Hix on a full page in The Sunday Post.

Boots and Saddle's

(Reg. U. S. Patent Office)

—Hawthorne Selections—

By J. B. SNODGRASS

HAWTHORNE Race Track, Aug. 10.—The Berwin Purse, an overnight event for three-year-olds and upward, over the mile and sixteenth route, which received a list of five sterling distance runners, will hold the center of attraction on the well-arranged program at Hawthorne today. A sprint over the six and a half furlong ground, fashioned for fillies and mares, will support the main event.

In the feature, fifth on the card, **MORSEL**, from the Lemar Stock Farm string, has demonstrated his ability to carry his speed over a route and at the mile and a sixteenth distance, figures to outfoot his four rivals. The Vulcain colt weakened in his last effort after setting the pace and should improve off that performance. **CHIEF JOHN** has raced consistently recently and will offer stern opposition. **IRONSIDES**, a fractious Man o' War colt, may prove dangerous if he gets off with his field.

FIRST RACE—Juvenile colts and geldings will face the barrier in the opening six furlong dash. **WHIZZ JAMES** finished second to Jambalaya last outing and forced the pace to step the five and a half furlongs in 1:05 2-5. That effort, repeated here, would return the Northway Stable colt the winner. **MAKING BUBBLES** showed a splendid race last week and is the one to fear. **CHEPERA** suffered interference in a recent start and never figured in the running. With better racing luck, the Marchbank youngster rules the show.

SECOND RACE — **TADDYWAWA** appears best of the limit field which will contest the 6 furlongs of the second. The Jones Stock Farm's color bearer turned in a brilliant victory last outing, and in her present good form should show the way to her seventeen rivals. Chief opposition will be furnished by **FRENCH LASS**. This recent Canadian campaigner has shown plenty of speed in sprints and, lightly weighted with 110 pounds, is the place choice. **DOUBLE HEART** raced forwardly in his Chicago debut and is on the improve.

THIRD RACE—**UNENCUMBERED** has the speed of the 2-year-olds which will face him in the 5½ furlongs of the third. The H. M. Wolf juvenile finished out of the money last start, but is capable of a better showing. **MISS MARR**, a surprise winner in her previous effort, is favored for the place, with **FRENCH HONEY** as the show selection.

FOURTH RACE—In the secondary feature, fourth on the card, **VOLTAGREEN** holds a slight edge over her six opponents at the 6½-furlong route. The Nevada Stock Farm's filly raced with better company and figures to gain the honors. **SWEET SCENT** has **MARTHA JONES** to beat for the place.

SIXTH RACE—**JOHN MACKLER** is dropping down in the 1 1-16 miles and should annex the purse over his ten rivals. The Lowenstein racer has trained briskly and appears well suited by the conditions. **PRINCE TOKALON**, a consistent plater from the G. Ogla Stable, a double winner at this track, should go well.

SEVENTH RACE—In the final, which attracted eighteen 3-year-olds and up, fillies and mares, in the 1⅛ miles test, **THEORIST JANE** appears favored by the conditions. The La-Brae Stable's mare closed gamely in her last to finish second, and with that effort as a conditioner, figures to score. **MADCAP MARVIN** has raced well in this class and is favored to furnish the opposition. **PAL TO PAL** and **TRANSGRESSION** will battle it out for the short end of the purse.

SARATOGA ENTRIES.

(Associated Press.)

FIRST RACE—Five and one-half furlongs; purse, $1,000; claiming; for 2-year-olds.

1 Paris Bound....113	6 Gen. Lejeune..115
2 Johnny........110	7 Blue Blitzen...110
3 Anubis........115	8 Prin. Farthing.118
4 Bonnie Prince..110	9 Budget........110
5 Dark Vision....115	10 Clothes Line...113

SECOND RACE—Seven furlongs; purse, $1,000; conditions; for 3-year-olds and upward.

1 Launcelot.....105	7 Welc. Danger..100
2 Caplin........105	8 Ironclad......112
3 Rollin In......112	9 Knowlton......112
4 Hillsborough...112	10 Le Condor.....115
5 Rocky News....115	11 Rock Belle.....107
6 Epinax........107	12 Sun Eros......115

THIRD RACE—Six furlongs; purse, $1,500 added; the Seneca Claiming Stakes; for 3-year-olds.

1 Voila.........105	11 *Smear.......105
2 Jamison.......110	12 Sgt. Donaldson.110
3 †Morheart.....100	13 †Masked Ball..106
4 Morshion......105	14 *Lullaby II....100
5 †Condescend...103	15 A............110
6 *Caplin.......105	16 †Backgammon..111
7 *Glidelia......100	17 Follow On.....110
8 *Ton. Princess.108	18 John F.......110
9 Hibala........110	19 Blue Day......110
10 Little America.105	20 Bathorse......118

FOURTH RACE—Wilson mile; purse, $1,200; conditions; for 3-year-olds and upward, fillies and mares.

1 Peake.........100	6 Chicsu........103
2 Polly Play.....105	7 Tred Avon.....112
3 Glidelia.......103	8 Blind Lane.....112
4 Easeaway......100	9 Allez Vite.....100
5 Okaybee.......110	

FIFTH RACE—One and one-quarter miles; purse, $1,000; claiming; for 3-year-olds and upward.

1 Dunfern.......109	4 Donie.........109
2 Glenno........115	5 *Simba........106
3 *Sun Friar....113	6 *Honey Grove...111

SIXTH RACE—Five and one-half furlongs; purse, $1,000; conditions; for 2-year-old maiden fillies.

1 Gallant Lass...115	12 Rebuff.......115
2 Delicacy......115	13 Dinner Time...115
3 Strategy......115	14 Betty Farrell...115
4 Friendly Gal...115	15 Catalan's Idol..115
5 Merry Gal......115	16 Dry Stone.....115
6 Saxon Lady....115	17 Rita Lee......115
7 Sobieha.......115	18 Slipper.......115
8 Rush..........115	19 Marciana......115
9 Madfinis......115	20 Westy's Queen.115
10 Linton Nell....115	21 Step Liz......115
11 Ogygia.......115	

*5 lbs. apprentice allowance claimed.
†7 lbs. apprentice allowance claimed.

THISTLEDOWN ENTRIES.

(Associated Press.)

FIRST RACE—Six furlongs; purse, $700; claiming; for 2-year-olds.

1 Tadcaster.....113	10 Essoess.......110
2 Grand Volvode.113	11 Carrots.......113
3 Esplanade.....116	12 Rudbeckia.....110
4 Mercy B.......110	13 Donna Deal....110
5 Scotland Miss..110	14 Sample Ballot..113
6 Country Tom...113	15 Polly R.......110
7 Meal Money....110	16 Nation........116
8 Curt..........113	17 Hagerstown....113
9 Topsie H......110	18 Zanwell.......113

SECOND RACE—Six furlongs; purse, $700; claiming; for 4-year-olds and upward.

1 Drastella.....108	10 Flying Torch...113
2 Brushing......113	11 Corn Belt......113
3 Adorable......108	12 Sport.........108
4 Quadrille.....108	13 Roy Williams...113
5 Trying........113	14 Lady Lecomte..113
6 Forefather....113	15 Sun Dance.....113
7 Orestes II....113	16 Thistle Gold...113
8 Jof...........113	17 Panama........108
9 Bucephalus....113	18 Col. Schooler..113

THIRD RACE—Six furlongs; purse, $700; claiming; for 3-year-olds and upward.

1 *Participate...110	10 *Golden Orient.110
2 *Marabou......107	11 *Subway Tube.110
3 *Fair Sun.....104	12 Mavro........106
4 Baboo.........114	13 *Run Maid.....102
5 Sun Worship...118	14 *Miss Joan....103
6 Winning Card..115	15 *Blue John....107
7 *Miss Rosedale.105	16 *Purple Robe..108
8 *Tollie Young..107	17 *The Padre....104
9 *Shorty.......107	18 Wega.........104

FOURTH RACE—One mile and 40 yards; purse, $800; claiming; for 3-year-olds and upward.

1 *Lady Marsch..99	5 *Peggy J.......106
2 Crossed Wires.104	6 Super Toy......111
3 Chattering....108	7 Two Maids......104
4 *West. Princess.103	8 *Gert. Reade....102

FIFTH RACE—One mile and 40 yards; purse, $800; claiming; for 3-year-olds and upward.

1 *Princess Dare.104	10 *Capt. Harry...98
2 *Guy's Image..103	11 Harvest Sun...108
3 *Bilson.......96	12 Oderic........109
4 For. Relations..114	13 Runtill.......104
5 *Molerito.....109	14 Enro..........103
6 *Jealous Fool..93	15 Nin Ghal.......99
7 *Pan..........109	16 *Mintcel......104
8 *Highl'd Fling..106	17 *Earful.......105
9 One Grand.....104	18 *Oberon.......109

SIXTH RACE—One mile and 40 yards; purse, $700; claiming; for 4-year-olds and upward.

1 Philomath.....115	10 *F. Impression.110
2 *High Life....110	11 *Sorrento.....105
3 *War Court....108	12 *G. Shepherd..113
4 Black Beetle...113	13 *G.-B. Summer.108
5 *Best Balance..105	14 *Si Relief.....110
6 *Roughneck....110	15 *First Chance..105
7 Rocky Way.....115	16 Doc..........118
8 Sunset........113	17 *E. Go Bragh..110
9 *Ch. Pettijohn..105	18 *Robina Seth..108

SEVENTH RACE—One and one-eighth miles; purse, $700; claiming; for 3-year-olds and upward.

1 Coral Beach....118	9 Czerna........104
2 *Sally's Hour...106	10 *Last Hour....102
3 *Border Raider.107	11 Anne's Pal.....104
4 Princess Isabel.113	12 *Don T.......113
5 Eagle Bird.....112	13 *Blue Fish.....113
6 *Messidor.....113	14 Wattahorse....112
7 Devonshire....118	15 Gold Finder...107
8 *Junior C......113	

RACING SELECTIONS

THISTLEDOWN.

1—Grand Volvode, Sample Ballot, Topsie H.
2—Sun Dance, Orestes II, Drastella.
3—Rosedale, Baboo, Sun Worship.
4—Western Princess, Peggy J., Chattering.
5—Highland Fling, Harvest Sun, Mintcel.
6—Black Beetle, High Life, Fair Impression.
7—Don T., Junior C., Anne's Pal.
Best bet—Western Princess.
—Louisville Times (A.P.).

SARATOGA.

1—Dark Vision, Anubis, General Lejeune.
2—Rocky News, Rock Belle, Knowlton.
3—Morshion, Backgammon, Bathorse.
4—Okaybee, Tred Avon, Blind Lane.
5—Sun Friar, Donie, Dunfern.
6—Rita Lee, Dinner Time, Westy's Queen.
Best bet—Sun Friar.
—Louisville Times (A.P.).

THE POST'S CONSENSUS AT HAWTHORNE

The following consensus has been compiled by The Post from the selections of the leading handicappers of the turf. The figures show how the selections were rated.

CONSENSUS OF LEADING HANDICAPPERS.

First Race.	Second Race.	Third Race.	Fourth Race.	Fifth Race.	Sixth Race.	Seventh Race.
Whizz James (21)	Taddywawa (10)	Unencumbered (8)	Sweet Scent (21)	Morsel (23)	Bide a Wee (13)	Ellen N. (13)
Pietro (16)	Orestes 2d (10)	French Honey (6)	Voltagreen (16)	Ironsides (7)	Black Beetle (10)	Madcap Marvin (8)
Nation (13)	French Lass (8)	Miss Rosedale (6)	Peggy J. (15)	Mintcel (7)	Islam (6)	Theorist Jane (8)

SNODGRASS, WASHINGTON POST.

Whizz James	Taddywawa	Unencumbered	Voltagreen	Morsel	John Mackler	Theorist Jane
Making Bubbles	French Lass	Miss Marr	Sweet Scent	Chief John	Prince Tokalon	Madcap Marvin
Chepera	Double Heart	French Honey	Martha Jones	Ironsides	Black Cloud	Pal to Pal

LOUISVILLE TIMES, ASSOCIATED PRESS.

Whizz James	Morsun	Prince Fox	Sweet Scent	Kincsen	Bide a Wee	Ellen N.
Pietro	Double Heart	Unencumbered	Phantasime	Morsel	Tela	Pal to Pal
Set Right	Lady Capulet	Cee Tee	Martha Jones	Ironsides	Islam	Transgression

BRAVES TAKE PAIR FROM PHILLIES

Watt Loses First, 6-3; Brandt Wins Duel by 5-4 Score.

BOSTON, Aug. 9 (A.P.).—The Braves took both ends of a double-header from the Phillies today, 5-to-4 and 6-to-3, Ed Brandt winning his fourteenth of the season in the opener and Willie Sherdel holding the Quakers to seven hits to take the finale.

The visitors acquired an early lead in the first game but Ray Benge was unable to hold it. Wally Berger hit his fifteenth home run in the sixth with one man on base.

In the nightcap, Sherdel kept the Phillies, seven bingles scattered and contributed to his victory by driving in two runs.

FIRST GAME.

Phila.	AB	H	O	A	Boston.	AB	H	O	A
Brickell,cf	5	2	4	0	Mar'ville,ss	3	0	4	2
Bartell,ss.	4	2	1	4	Maguire,2b.	4	1	3	3
Klein,lf.	5	1	1	0	Richb'rg,rf.	4	2	4	0
Arlett,rf.	4	0	0	0	Worth'on,lf	4	0	0	0
Hurst,1b.	4	3	13	0	Berger,cf.	4	3	2	0
Davis,c.	4	0	2	1	Sheely,1b.	4	0	9	1
Friberg,3b.	4	1	1	3	Spohrer,c.	4	2	5	1
Mallon,2b.	4	2	2	2	Urbanski,3b	4	1	0	1
Benge,p.	2	1	0	0	Brandt,p.	2	2	0	5
Collins,p.	1	0	0	1					
Totals	37	12	24	11	Totals	33	11	27	13

Philadelphia ...... 1 0 1 2 0 0 0 0 0—4
Boston .... 0 0 0 0 1 2 2 0 x—5

Runs—Brickell, Bartell, Friberg, Mallon, Richbourg, Berger, Spohrer, Urbanski. Errors—Hurst, Richbourg, Berger. Runs batted in—Brickell, Klein, Hurst, Mallon, Berger (2), Maranville, Richbourg. Two-base hits—Hurst (2), Bartell, Klein, Friberg, Spohrer (2). Home run—Berger. Stolen base—Richbourg. Sacrifices—Bartell, Benge, Brandt. Left on bases—Philadelphia, 9; Boston, 6. First base on balls—Off Collins, 1; off Brandt, 1. Struck out—By Benge, 1; by Collins, 1; by Brandt, 5. Hits—Off Benge, 9 in 6 innings (none out in seventh); off Collins 2 in 2 innings. Losing pitcher—Collins. Umpires—McGrew, Reardon, Magurkurth. Time of game—One hour 56 minutes.

SECOND GAME.

Phila.	AB	H	O	A	Boston.	AB	H	O	A
Brickell,cf.	4	0	3	0	Mar'ville,ss	3	0	0	2
Bartell,ss.	4	1	0	3	Maguire,2b.	4	0	5	2
Klein,rf.	2	1	1	0	Richb'rg,rf.	4	2	4	0
Arlett,rf.	2	0	3	0	Worth'on,lf	4	1	1	0
Whitney,3b	4	0	0	2	Berger,cf.	3	2	4	0
Hurst,1b.	4	1	10	0	Sheely,1b.	4	2	8	0
Davis,c.	4	2	0	0	Spohrer,c.	3	2	3	1
Lee,lf.	4	1	3	0	Urbanski,3b	3	1	2	2
Mallon,2b.	3	1	4	6	Sherdel,p.	4	1	0	1
Watt,p.	2	0	0	1					
Dudley,p.	0	0	0	0					
*Friberg.	0	0	0	0					
Schlester,p	0	0	0	1					
†Collins.	1	0	0	0					
Totals	34	7	24	13	Totals	32	11	27	8

*Batted for Dudley in the seventh.
†Batted for Scheeler in the ninth.

Philadelphia .... 0 1 0 0 0 0 2 0 0—3
Boston .... 0 2 1 0 0 3 0 0 x—6

Runs—Hurst, Davis, Lee, Richbourg, Berger (2), Sheely (2), Spohrer. Errors—Watt, Maranville. Runs batted in—Brickell, Lee, Mallon, Sherdel (2), Urbanski (2), Spohrer, Worthington. Two-base hits—Mallon, Richbourg. Three-base hit—Richbourg. Sacrifice—Urbanski. Double plays—Bartel to Mallon to Hurst; Whitney to Mallon to Hurst. Left on bases—Philadelphia, 6; Boston, 6. First base on balls—Off Watt, 1; off Dudley, 1; off Schlester, 1; off Sherdel, 2. Struck out—By Sherdel, 3. Hits—Off Watt, 9 in 5 innings (none out in sixth); off Dudley, 1 in 1 inning; off Schlester, 1 in 2 innings. Losing pitcher—Watt. Umpires—Reardon, Magerkurth and McGrew. Time of game—1 hour and 23 minutes.

Deauville Feature Is Won by Pearl Cap

Deauville, France, Aug. 9 (A.P.).—Mlle. Diana Esmond's Pearl Cap, beaten only once in ten starts, won the $4,000 Prix Jacques le Marcia, for 3-year-olds, at 1,600 meters, today. The Argentinean, Simon Guthmann, won second money with his Pulcherrimus. Hublot was third.

The winner paid 8 francs 50 centimes for 5.

U. S. Relay Tank Team Sets Mark in Japan

Tokyo, Aug. 9 (A.P.).—The American relay team lowered the Olympic record for the 800-meter swim by 19 seconds tonight in the closing event of the three-day Japanese national swimming championships.

The American team, composed of John Howland, Manuella and Maiola Kalili and James Gilhula, negotiated the distance in 9 minutes 17 seconds. The Olympic record, set at Amsterdam in 1928 is 9:36 1-5.

Japan won the meet with 40 points, while the United States team scored 23.

Lord Derby's Stable Is Failure This Year

London, Aug. 9 (A.P.).—Lord Derby has had a tough year with his ponies.

Only two races have his horses won, with prizes of a little more than $2,000. It's just as well, perhaps, that he never bets.

For 50 years Lord Derby has been a prominent figure on the turf, and his total winnings are reputed to be close to $2,500,000.

The only horses that galloped to victory with his silks this year were Bute, which won the Hambleton Plate at York, and Scotch Mist, which won the Members Plate at the Bibury Club in Salisbury.

FORT ERIE ENTRIES.

(Associated Press.)

FIRST RACE—Six furlongs; purse, $1,000; cliaming; for 3-year-olds and upward.

1 Prompter......109	10 My Kitty.......101
2 Syrell........110	11 Uppity.........115
3 Noon..........104	12 Pat'k Callahan.100
4 Fed. Reserve...109	13 High Sonata...106
5 Regina H......101	14 Altsheib.......106
6 My Inver.......98	15 Uncle Hood....109
7 Lead Gold......106	16 Florence Dean.104
8 Nae Breeks.....115	17 Timon.........109
9 MacMaxim......112	18 Norias........103

SECOND RACE—Five and one-half furlongs; purse, $1,000; claiming; for 2-year-olds.

1 Sleepy Belle....101	10 Wise Seller....115
2 Magical Image.107	11 Annie A.......112
3 Thunder Speed.109	12 Conrad........106
4 Poet's Dream...106	13 Rustic Flirt....101
5 Budge.........101	14 Last Wink.....103
6 Little Turtle....112	15 Nautch Girl...102
7 Tumbling Glass.106	16 June Bride....106
8 Ultim.........107	17 Tabson........102
9 Dais..........106	18 Kago..........105

THIRD RACE—Six furlongs; purse, $1,000; claiming; for 3-year-olds and upward.

1 Snooty........101	10 Zambar........106
2 Sailor Maid....104	11 Petabit........101
3 Sun Craig......109	12 Babble........102
4 Light Nun......101	13 Poison Ivy.....106
5 My Companion.100	14 Black Castle...100
6 Nevermore.....112	15 N'ty Naughty..104
7 Zion..........103	16 Silver Canopy..103
8 My Old Rose....98	17 Sun Thorn.....109
9 Photograph....104	18 Tansy.........101

FOURTH RACE—One and one-sixteenth miles; purse, $1,000; claiming; for 3-year-olds and upward (Canadian foaled).

1 Manotacks.....99	8 Lord Cardigan.113
2 Mythical Lore...97	9 *Gourdin.......102
3 Granite Rock..110	10 Oil Rite........108
4 Postville......107	11 Flamingo......111
5 The Hovel.....111	12 Gilded Casino..108
5 Miss Gaiety II.105	13 *Ferry of Fate.108
7 Hayloft.......105	14 Par Excellent..110

FIFTH RACE—One and one-sixteenth miles; purse, $1,000; the Ridgeway; for 3-year-olds and upward.

1 *Angry Lass....102	8 Wander'g Gold.103
2 Nat.'s Darling..102	9 Swt. Sentiment.118
3 Bedford Boy....103	10 V. Vengeance..106
4 The Doctor.....102	11 The Fives.......97
5 Fair Jean......101	12 The Marquise..104
6 Your Flag......107	13 Marsala.......107
7 Libbie Jean....101	14 Old Sport......100

SIXTH RACE—One and one-sixteenth miles; purse, $1,000; claiming; for 3-year-olds and upward.

1 Brinkley.......110	10 Celeritas......110
2 Fair Bill.......105	11 Nellie Belle....105
3 Traumagne.....110	12 Bold Bendigo..101
4 Izetta.........108	13 Tchadex........99
5 Fair Avis.......99	14 Zeal..........113
6 Chehalis.......104	15 Brooksie.......101
7 Sunchen.......107	16 Cupidity........99
8 Thistle Coot...107	17 Rockslide......113
9 Branch........108	18 Humdinger.....107

SEVENTH RACE—One and one-eighth miles; purse, $1,000; claiming; for 4-year-olds and upward.

1 Billy Baughn...110	7 Old Times......107
2 Fly Across.....110	8 *Thymon.......102
3 Patuxant.......107	9 Tricky Colonel..107
4 Xylophone.....113	10 Eilona.........105
5 Little Scout....110	11 Florida Gold...113
6 Isostasy.......113	12 Boom..........116

*Apprentice allowance claimed.

Mr. and Mrs. Shulman Win Golf Feature at Woodmont

Cop Scotch Foursome; Mr. and Mrs. Myer Win Similar Event at Manor; Nelson Is Victor at Beaver Dam.

THE intense heat yesterday did not prevent several of the local golf clubs from carrying out the programs arranged for the day. Fortunately all the events were concluded before the storm, which broke over the Maryland section adjoining the District.

At the Woodmont Club, the principal attraction was a mixed Scotch foursome, which was won by Mr. and Mrs. Jack Shulman, with Miss Carolyn Kaufman and Robert Baum finishing as runners-up. A sweepstakes, 18 holes, medal, handicap allowance, was also staged with the following results: Class A—Winner, Isaac Behrens, 90, 22—68; second, Robert Baum, 81, 10—71; third, Dr. S. D. Gottlieb, 87, 14—73. Class B—Winner, Edmund Dreyfus, 90, 30—60; Joseph Dreyfus, 105, 42—63; Philip Reifkin, 95, 28—67.

Annual Field Day Due This Month.

The annual field day of the Woodmont Club will be held during the latter part of this month, the date to be definitely selected upon the return of Joseph D. Kaufman, the president of the club.

The mixed Scotch foursome at the Manor Club was won by Mr. and Mrs. Mack Myer with a card of 97, 19—78. Mr. and Mrs. E. M. McClelland were runners-up, 91, 12—79.

The second leg on the Sears-Roebuck trophy at the Beaver Dam Club was won yesterday by L. R. Nelson with a card of 97—28—69, the first leg having been won last week by H. D. Devilbiss. Other close scores to the winner yesterday were made by E. D. Beasley, 93—23—70; N. T. Patterson, 85—15—70; J. R. Dawkens, 84—13—71, and Arthur Leavy, 92—20—72.

The third competition for the trophy will be played next Sunday. Two wins by the same contestant insures permanent possession.

In the blind bogey event at the Kenwood Club yesterday the lucky number was 73. Competition resulted in a triple tie and three prizes were awarded as follows: P. W. Dent, 92—19—73; George A. Tew, 88—15—73; G. C. Warner, jr., 102—29—73.

Women's D. G. A. Event Wednesday.

A tournament under the auspices of the Women's District Golf Association will be played on the Kenwood course on Wednesday, August 19. Contestants will start as early as 8 o'clock in the morning in order to escape the heat.

J. Monro Hunter, jr., last Saturday negotiated the Indian Spring course in 34—33—67. He was playing with Elliot Spicer, Rufus Pearson and Russell Hollebaugh. His card, showing fourteen pars and four birdies, was as follows:

Out...... 4 3 4 4 4 3 5 4 3—34
In....... 4 3 4 3 3 4 5 3 4—33—67

Hunter's score ties the course record previously made by Miller B. Stevinson and George J. Voigt, although their 67's were made in recognized competition. Hunter, although his record has no official standing, played from the back of all the tournament tees and holed out every putt.

Golf professionals of the District and Maryland section will play a best-ball tournament on the course of the Burning Tree Club this afternoon and a large entry list is expected. Next Friday the professionals will compete on the Five Farms course, Baltimore, for eligibility to play in the annual championship of the Professional Golfers Association. This section has been allotted three entries.

Argentine's Poloists Rally to Win, 13 to 12

Port Washington, N. Y., Aug. 9 (A.P.).—The crack Santa Paula quartet from the Argentine galloping with all the fury of the original Four Horsemen, scored a last-minute victory today over an American four representing the Sands Point Club and led by the redoubtable Tommy Hitchcock.

The final score was 13 and 12 after eight periods of wild riding and free scoring, decided in favor of the Argentines at the very finish when Juan Reynal tapped through the winning goal on a spectacular assist from Manuel Andrada.

It looked like the worst kind of a rout when Hitchcock, ably supported by Earle Hopping and Averill Harriman, galloped off in front, running up the count to 9-1 in the first few moments of the fourth period.

From this point on the blue-shirted South Americans rode rings around their rivals.

Western Loop Records Players' Personal Life

Topeka, Kans., Aug. 9 (A.P.).—If any big league or Class AA ball club owner wants to know the age, weight, height, personal habits and professional record of a promising player in the Western League or Western Association, all he has to do is consult President Dale Gear's handy guidebook.

Gear, head of both circuits, recently published the catalogue, believed the first of its kind.

Middleweight Meets Big Heavy on Coast

New York, Aug. 9 (A.P.).—Encouraged perhaps by the success of Mickey Walker against Jack Sharkey, another heavy middleweight will take on a big heavyweight when Ace Hudkins meets Dynamite Jackson in Los Angeles in late August.

Hudkins is about Walker's size and Jackson is a bit heavier than Sharkey, scaling over 200 pounds. Hudkins, who thinks well of his ability to cope with any opponent regardless of size, has offered to buy Jackson a "red automobile" if Dynamite is in action at the end of ten rounds.

HAWTHORNE ENTRIES.

(Associated Press.)

FIRST RACE—Six furlongs; purse, $1,200; for 2-year-old colts and geldings.

1 Craftsman.....114	10 Vonair........114
2 Whizz James...114	11 Hoosier Prince.114
3 True Play......114	12 Wood Honey...114
4 †Little Toney..114	13 Clasby's Choice.114
5 On Sir........114	14 Pietro........114
6 Making Bubbles.114	15 †Set Right.....114
7 Chepera.......114	16 Adsum........114
8 Tonight.......114	17 Hygro........114
9 Excavation....114	18 Playdale......114

†Watkins and Berz entry.

SECOND RACE—Six furlongs; purse, $1,200; claiming; for 3-year-olds and upward.

1 Flagtime......117	10 *Fl. d'Argent..102
2 Morsun........117	11 Tombereau....107
3 *Crossbones...107	12 French Lass....110
4 *Taddywawa...110	13 Lawyer.......117
5 Zacaweista....115	14 Lady Capulet..112
6 Replevin......117	15 *Sup. Sweet...104
7 Double Heart..120	16 Stock Market..117
8 Del Welles.....112	17 Harry Kuhns...108
9 Arthur Lee.....108	18 Howtiz........112

THIRD RACE—Five and one-half furlongs; purse, $1,200; the Downers Grove; for 2-year-olds.

1 Miss Marr.....107	9 Gramachree....105
2 †Mad Wind....115	10 Shaker Lady...112
3 ‡French Honey.112	11 Lejoy.........112
4 Uma..........109	12 Cee Tee.......112
5 Chazzan.......110	13 Bert John.....112
6 Unencumbered.115	14 Happy Fellow..108
7 Prince Fox.....110	15 ‡Late Date.....105
8 Dis Dat.......108	16 †Merger.......108

†Lemar Stock Farm entry.
‡Audley Farm entry.

FOURTH RACE—Six and one-half furlongs (Hawthorne course); purse, $1,500; the Tattler; for 3-year-olds and upward, fillies and mares.

1 Martha Jones..106	5 Phantasime....102
2 Lillian Tobin...105	6 Andromeda....105
3 Sweet Scent....106	7 Mayreal.......100
4 Volta Green....106	

FIFTH RACE—One and one-sixteenth miles; purse, $1,800; the Berwyn; for 3-year-olds and upward.

1 Kincsen.......101	4 Morsel........111
2 Chief John.....110	5 Ironsides......104
3 Who Win......108	

SIXTH RACE—One and one-sixteenth miles; purse, $1,300; claiming; for 3-year-olds and upward.

1 Tela..........112	7 Street Singer..109
2 John Mackler..106	8 *Bide a Wee...104
3 *Prin. Tokalon.110	9 Cezare........110
4 Barney Sexton..99	10 Dr. Parrish....107
5 Jim Ormont....112	11 Black Cloud....110
6 Islam.........107	

SEVENTH RACE—One and one-eighth miles; purse, $1,300; claiming; for 3-year-olds and upward, fillies and mares.

1 Madcap Marvin.110	10 Peace Princess.107
2 *Blush. Maiden.107	11 Flying Plum....100
3 *Des Jardines...95	12 Sweet Air......100
4 Meridianese....10[illegible]	13 L. Messenger...105
5 Pal to Pal.....103	14 *Ellen N.......108
6 Well Behaved..107	15 Flo O'Neil.....108
7 Transgression..102	16 *Grey Kitty....105
8 Clover Club....108	17 *Tap Dance.....98
9 Majoe.........108	18 Theorist Jane..108

GULLIC TO BREWERS.

The Milwaukee Brewers, who obtained Outfielder Ted Gullic from the St. Louis Browns, have transferred Outfielder George Gerken to Wichita Falls of the Texas League. Wichita Falls recently returned Gullic to St. Louis, from whom he had been secured by the Brewers on option to apparently complete the transfer of Gerken.

Petrolle Starts Work For McLarnin Match

Orangeburg, N. Y., Aug. 9 (U.P.).—Billy Petrolle, Fargo, N. Dak., welterweight, started training today for his ten-round bout with Jimmy McLarnin at Yankee Stadium, August 20.

Petrolle, fully recovered from his recent illness, said he was confident of defeating McLarnin and hoped to secure a bout with Benny Leonard, former lightweight champion, who plans a comeback as a welterweight.

Unlike McLarnin, who has announced he will not fight Leonard unless the veteran posts a $10,000 weight forfeit to make 147 pounds, Petrolle is willing to meet Benny at catchweights.

"That's the trouble with most fighters today," Petrolle said. "They spend too much time worrying about the other fellow and what he weighs. I don't care what they weigh. If they are heavy, so much the better. They can't be so fast."

Massapequa Park, Long Island, Aug. 9 (U.P.).—Jimmy McLarnin, Vancouver welterweight, is attempting to sharpen his punch for his scheduled return match with Billy Petrolle. McLarnin said he would not be satisfied with a decision such as he won in his last match with Petrolle, but hoped for a knockout to avenge the severe beating he received from Petrolle last December.

Petty Seeks 20 Wins In Pacific Coast Race

(Associated Press.)

Jess Petty, veteran left-hander, formerly with Brooklyn, Pittsburgh and Chicago in the National League, is trying desperately to win eight more ball games in the Pacific Coast League. With nine weeks to go, he has a good chance. If he is successful he will be $2,000 richer. When the season opened he was offered a $2,000 bonus to win 20 games. He has won eleven and lost ten.

Eight more will give him only nineteen, but that total is all he needs to collect the "two grand," for after he lost the opening game, J. H Patrick, president of the Angeles, told him he should have won it and it would go down in the private books of the club as a victory insofar as the bonus was concerned.

As there are 26 weeks of play in the Pacific Coast League, it is not so hard for a capable pitcher to win 20 games.

GRANGE SIGNS AGAIN.

Harold "Red" Grange's contract with the Chicago Bears, professional football team, has been renewed for the 1931 season.

SCHAFF BOUT IS FEATURE OF WEEK

Midwest, Far West Schedule Promising List of Frays.

NEW YORK, Aug. 9 (A.P.).—With a single exception, the Midwest and the Far West have a strangle hold on the Nation's first class boxing attractions this week.

The one exception comes at Boston Tuesday night when Ernie Schaaf, clouting young heavyweight from the Hub, battles Angus Snyder, of Dodge City, Kan., in a ten round bout at the Boston Garden.

The Far West lists three big-time battles at Los Angeles, Hollywood and San Francisco. Tod Morgan, of Los Angeles, former junior lightweight champion, meets Bobby Pancho, of Yuma, Ariz., at Los Angeles Tuesday night. Young Corbett, of Fresno, an outstanding contender for the welterweight championship, takes on Gaston Lecarde, of France, at San Francisco Friday night, while on the same night at Hollywood, King Tut, hard-hitting Minneapolis lightweight, faces Bobby Lasalle, of Los Angeles.

Chicago, after several weeks of lean offerings, comes back with both barrels. Tomorrow night at the White City Stadium, six middleweights, headed by Clyde Chastain, of Texas, furnish the amusement while on Friday at Denemark Stadium, Larry Johnson, Chicago Negro light heavyweight, battles Cowboy Owen Phelps, of Phoenix, Ariz.

Bouts on National Schedule.

Bouts on the national schedule include:

Monday—At Chicago, White City, Frankie Battaglia, Winnipeg, vs. Johnny Morse, Chicago; Clyde Chastian, Texas, vs. Alex Stillman, St. Louis, Johnny Burns, California, vs. Gary Leach, Gary, Ind., all middleweights, each 8; at St. Louis, Davey Abad, Panama, vs. Lou Terry, St. Louis, lightweights, 10; at Louisville, Chino Alvarez, Havana, vs. Babe Ruth, Louisville, lightweights, 10; and Dick Hernandez, Havana, vs. Joe Lynn, Evansville, Ind., lightweights, 8; at Newark, N. J., Abie Bain, Newark, vs. Johnny Pilc, New York, middleweights, 10.

Tuesday—At Boston, Ernie Schaaf, Boston, vs. Angus Snyder, Dodge City, Kans., heavyweights, 10; at Los Angeles, Tod Morgan, Los Angeles, vs. Bobby Pancho, Yuma, Ariz., lightweights, 10; at New York, Queensboro Stadium, Ben Jeby, New York, vs. Hans Mueller, Germany, middleweights, 10; Pauline Walker, Trenton, N. J., vs. Solly Krieger, New York, middleweights, Bennie Miller, California, vs. Paul Rojas, Spain, middleweights; Joe Glick, New York, vs. Eddie Ram, Milwaukee, lightweights, all 8; at Indianapolis, Kid Slaughter, Terre Haute, Ind., vs. Henry Firpo, Louisville, middleweights, 10.

Wednesday—At Seattle, Doc. Snell, Seattle, vs. Sammy Santos, Los Angeles, 6.

Thursday—At Spokane, Fay Kosky, Chicago, vs. Don Frasier, Spokane, junior welterweights, 6; at New York, Madison Square Garden, Phil Rafferty, New York, vs. Eddie Shapiro, New York, lightweights, 10.

Friday—At Hollywood, King Tut, Minneapolis, vs. Bobby Lasalle, Los Angeles, lightweights, 10; at San Francisco, Young Corbett, Fresno, Calif., vs. Gaston Lecadre, France, welterweights, 10; at Chicago, Denemark Stadium, Larry Johnson, Chicago Negro, vs. Cowboy Owen Phelps, Phoenix, Ariz., light-heavyweights, 10; at New York, Long Beach Stadium, Sammy Dorfman, New York, vs. Henry Perlick, Kalamazoo, Mich., lightweights, 8.

Fla. Race Body to Pass On 51 Applications

Tallahassee, Fla., Aug. 9 (A.P.).—The Florida Racing Commission will meet here tomorrow to pass on 51 applications for permits to operate horse and dog race tracks in the State during the winter season from December 1 to April 1.

The commission will issue permits to all applicants who complied with the new State law when making their requests prior to midnight July 1.

Permit holders then must seek ratification of their plans at county elections to be held within 60 to 90 days after being requested.

NOLAN MOTOR CO.
Sales Ford Service
NEVER CLOSED
1111 Eighteenth St. N.W.
Decatur 0216

WE NEED
a few more Fords, Chevrolets, Buicks, Pontiacs and Nash cars to balance our used car stock, and until August 15th will make you a liberal allowance on these cars in trade on the
New Free Wheeling
HUDSON and ESSEX
LAMBERT-HUDSON MOTORS CO.
Salesrooms 1501 14th St. at P St. N.W.
Open Until 10 P.M. Phone Decatur 3900

SAKS NINE WINS DISTRICT TITLE IN CAPITAL CITY LEAGUE

2,000 Watch Dixie Pigs Bow, 9-5

Clothiers Slam Jones to Gain Lead; Rain Shortens Game.

Winners Now Oppose Takoma Tigers in Title Series.

By LEWIS F. ATCHISON.

THE Saks Clothiers clinched the unlimited championship of The Post's Capital City League by defeating the Dixie Pigs, 9-5, in a game terminated by rain in the sixth inning on the Maryland U. diamond yesterday. About 2,000 fans witnessed the fray, which was crammed with thrills from start to finish.

"Wild Bill" Payne again twirled for the Clothiers, and although wilder than usual held his opponents to six hits, one of which was a home run by "Eggie" Watts, the first man to face the big Saks hurler in the first inning.

In addition to holding the Dixies at bay, Payne also starred at bat, his double in the third inning driving over three runs. Not only Payne, but all members of the winning team were in a ferocious batting mood. Every man on the team connected for at least one hit, fifteen hits coming from the combined offerings of Jones and Adair.

Jones Pounded Off Hill In Third.

The Clothiers drove "Lefty" Jones from the mound with a barrage of hits in the third inning when they scored the last five of their nine runs. Adair, who relieved Jones, held the winners in check over the remainder of the route.

The Pigs rallied in the fifth inning, scoring three runs and almost driving Payne from the mound, but "Wild Bill" managed to hold on until the rain came pattering to his rescue.

Isaac Gans, president of the firm sponsoring the Saks Team, was among the fans who attended the game.

The Clothiers' victory climaxes one of the gamest uphill battles ever waged by a team in its quest for the unlimited championship of the District. Apparently counted out of the race for the honors in its section of the league by an early season defeat at the hands of Capitol Heights, the team kept plugging away until it evened its score with the Heights nine and then went on to win the right to compete in the play-off by winning all of its league games.

Although the majority of the fans recognized the ability of the team, few were willing to concede it any chance in the series with the Dixies, who were undefeated up until the second game of the title play. Most observers recalled the championship series between the Auth's Athletic Club and Georgetown Athletic Club of a few years ago, in which the latter won the title in two straight.

Saks' Spirit Helps Team Win.

They based their argument on the age and experience of the two clubs, contending that the Pigs were too wily for their youthful foes. The fans did not, however, take into consideration the spirit of the new champs, and the indomitable will to win more than offset what advantage their opponents enjoyed in experience.

By its victory, the Saks team gains the right to meet the champion Takoma Tigers, who hold the 1930 Metropolitan Capital City League title, in a three-game series for the league title. The first game probably will be played next Sunday, the site of the playing field to be announced during the week. The managers of the two teams will meet tonight at 8 o'clock to the Sports Department of The Post to discuss plans for the play-off.

Saks Clo.	AB	H	O	A	Dixie Pigs	AB	H	O	A
Seb'tian,2b	4	3	3	2	Watts,2b,lf	3	1	3	1
Jones,lf	3	1	0	0	Dove,ss,3b	3	1	0	1
Hook,c	3	2	1	0	Rob'ts,lf,rf	3	0	0	0
Barry,cf	3	2	1	0	Stahl,3b,ss	3	0	0	1
Burch,2b	3	2	2	1	Collier,c	3	0	6	0
Mulhall,ss	3	2	2	2	Radtke,1b	3	2	6	0
Mannix,1b	3	1	9	0	Joseph,cf	3	2	2	0
Luckett,rf	3	1	0	0	Clapper,rf	2	0	0	0
Payne,p	3	2	0	2	Busher,2b	1	0	1	1
					Jones,p	2	0	0	0
Totals	28	15	18	7	Adair,p	1	0	0	0
					Totals	27	6	18	4

Dixie Pigs 1 0 1 0 3 0—5
Saks Clothiers 2 2 5 0 0 0—9

Runs—Hook, Barry (2), Mulhall, Mannix, Luckett (2), Payne (2), Watts (3), Dove, Roberts. Two-base hits—Sebastian, Payne. Home run—Watts. Stolen bases—Hook, Sebastian, Barry (2), Mulhall, Watts (2). Double play—Birch to Mannix. Left on bases—Saks, 1; Dixie Pigs, 3. First base on balls—Off Payne, 3. Hits—Off Jones, 10 in 3 innings; off Adair, 5 in 3 innings. Hit by pitched ball—By Payne (Collier). Struck out—By Payne, 3; by Jones, 5; by Adair, 1. Losing pitcher—Jones. Umpires—McDonald and Shoemaker.

MAJESTICS BREAK EVEN.

The Majestic Radio nine broke even in its double-header with the Winchester Baseball Club at Winchester yesterday, losing the first game by a 6-to-0 decision and then coming back to win by the same score. The pitching of Johnny Winters in the nightcap featured the day's play.

Majestics	AB	H	O	A	Winchester	AB	H	O	A
Wyche,rf	3	1	2	0	Hockman,c	3	0	6	5
O'Don'll,1b	4	0	4	0	Carrer,cf	3	0	2	0
Duffy,lf	4	1	1	0	Johnson,lf	3	1	2	1
E.Heflin,ss	4	1	1	0	Crowel,2b	4	0	5	1
Duvall,c	2	1	8	1	Fisher,3b	3	1	4	0
O.Heflin,2b	2	1	3	0	Mann,1b	4	1	6	0
Smith,3b	4	0	0	2	Hurst,p	2	1	1	3
Whitsell,cf	4	3	1	0	Whetzel,rf	4	1	0	0
Bean,p	2	1	1	0	Anderson,ss	2	1	1	1
Winters,p	0	0	0	0	Garber,ss	1	0	0	1
Lindsey,c	1	0	0	0					
Tho'pson,p	1	1	3	0	Totals	29	6	27	12
Totals	31	10	24	3					

Majestics 0 0 0 0 0 0 0 0 0—0
Winchester 2 0 0 0 0 4 0 0 x—6

Runs—Hockman, Johnson, Fisher, Hurst, Whetzel, Anderson. Error—Duvall. Two-base hits—E. Heflin, Lindsey, Fisher. Three-base hit—Whetzel. Home run—Johnson. Sacrifices—Wyche, Bean, Carrer. Left on bases—Majestics, 8; Winchester, 5. First base on balls—Off Bean, 5; off Hurst, 3. Hits—Off Bean, 6 in 5 2-3 innings; off Winter, none in 1-3 inning; off Thompson, none in 2 innings. Hit by pitched ball—By Thompson (Fisher, Hurst). Struck out—By Bean, 8; by Thompson, 1; by Hurst, 6.

Majestics	AB	H	O	A	Winchester	AB	H	O	A
Wyche,rf	4	2	6	0	Swanson,c	3	1	12	0
O'Don'll,1b	4	2	3	0	G'rber,cf,2b	4	1	0	0
Duffy,lf	4	1	1	1	Johnson,lf	4	0	3	0
E.Heflin,ss	2	0	1	1	Hav'man,cf	3	0	0	0
Lindsey,c	3	0	8	0	Hockm'n,3b	3	1	0	1
Winters,p	3	2	2	1	Henley,ss	4	1	0	2
O.Heflin,2b	2	1	4	1	Whetzel,rf	4	0	3	0
Smith,3b	4	0	1	2	Ritter,1b	4	0	5	0
Th'pson,cf	3	0	1	0	Lafayette,p	2	0	1	1
Whitsell,3b	1	0	0	0	Roomey,p	0	0	0	0
					Elliot,p	1	0	0	0
Totals	30	8	27	6	Totals	32	4	27	5

Majestics 0 0 6 0 0 0 0 0 0—6
Winchester 0 0 0 0 0 0 0 0 0—0

Runs—Wyche, O'Donnell, Duffy, E. Heflin, Winters, O. Heflin. Errors—Ritter, Lafayette. Two-base hit—Garber. Stolen bases—Winters, Smith. Sacrifice—E. Heflin. Left on bases—Majestics, 7; Winchester, 4. First base on balls—Off Winters, 1. Hits—Off Lafayette, 7 in 2 1-3 innings; off Roomey, 0 in 1 2-3 innings; off Elliott, 1 in 5 innings. Struck out—By Winters, 8; by Lafayette, 2; by Elliot, 4.

MIRACLES OF SPORTS. —By Robert Edgren

AUTHS UPSET CELTICS BY 5-1 SCORE

Alexandrians Beaten as Davidson Scatters 8 Safeties.

THE Auth's A. C. upset the strong St. Mary's Celtics at Alexandria yesterday, winning by a score of 5 to 1. It was a hotly-contested game with the Auth's assuming a three-run advantage in the third which their hosts were unable to overcome.

Davidson pitched for the winners and limited his opponents to eight hits which the latter were unable to bunch at opportune moments. Wellens and Beall, with two hits each, led the winning attack. Dreifus was knocked out of the box in the fourth inning, but McIntire, who relieved him, completely baffled the Meatmen.

Celtics	AB	H	O	A	Auths	AB	H	O	A
Brenner,ss	5	1	0	1	Gass,1b	5	2	10	1
Langf'd,2b	3	1	3	1	Nelson,3b	5	1	1	1
Hicks,3b	4	0	2	4	Wellens,2b	4	2	2	3
Goodwin,rf	3	1	3	1	C'erland,ss	3	0	3	4
Murphy,lf	4	1	2	0	Wingate,cf	5	0	3	1
Bayliss,cf	1	0	1	0	Pfiefer,lf	4	0	2	0
McIntire,p	2	0	1	0	Benner,rf	2	1	3	0
H'ilton,1,cf	2	0	3	0	Beall,c	3	2	2	3
Ludlow,cf	2	1	0	0	Davidson,p	3	1	1	0
Sheffle,c	4	1	8	2					
Dr'fus,p,1b	3	1	5	0	Totals	34	9	27	13
Totals	33	8	27	10					

St. Mary's Celtics 0 1 0 0 0 0 0 0 0—1
Auth's 1 0 3 1 0 0 0 0 0—5

Runs—Gass (2), Wellens, Wingate, Pfeifer, Murphy. Error—Murphy. Two-base hits—Langford, Dreifus, Benner. Three-base hits—Gass, Wellens. Stolen base—Hamilton. Sacrifices—Wellens, Beall, Davidson, Langford. Left on bases—St. Mary's Celtics, 9; Auth's Provision Co., 8. First base on balls—Off Dreifus, 3; off Davidson, 2. Hits—Off Dreifus, 8 in 4 innings; off McIntire, 1 in 5 innings. Hit by pitched ball—By McIntire (Benner). Struck out—By Dreifus, 5; by McIntire, 4; by Davidson, 2.

SAINTS BEAT TIGERS.

The St. Joseph's A. C. defeated the Takoma Tigers, champions of the Montgomery County Section of the Capital City League, in a well-played game, terminated in the seventh inning by previous agreement at Berwyn yesterday. The final score was 3-2.

St.Joseph	AB	H	O	A	Tak.Tigers	AB	H	O	A
Mitchell,2b	3	0	1	2	Hesster,lf	1	0	1	0
Hall,1b	3	1	8	0	Henty,2b	3	0	0	2
Berger,3b	3	2	0	3	Baker,1b	2	1	4	0
Buscher,cf	3	0	1	0	Milburn,cf	3	0	0	0
Preschi,lf	3	1	0	0	Tribby,ss	3	1	0	1
Cinotti,ss	3	2	1	1	Rosser,c	2	0	13	0
Farrell,rf	3	0	1	0	Fitzg'ald,rf	3	0	0	0
Shapiro,c	3	1	9	1	Wilson,3b	3	1	0	0
Sch'eider,p	3	0	0	0	Hughes,p	2	1	0	1
					James,lf	2	0	0	0
Totals	27	7	21	7	Totals	24	4	18	4

Takoma Tigers 0 0 1 0 0 0 1—2
St. Joseph 0 0 0 3 0 0 x—3

Runs—Hughes, Rosser, Buscher, Cinnotti, Preschi. Errors—Tribby, Henty. Two-base hits—Berger, Tribby, Baker. Home run—Cinnotti. Stolen base—Hughes. First base on balls—Off Schneider, 3. Struck out—By Schneider, 9; by Hughes, 13.

FOODMEN WIN TWO.

Pot.Food	AB	H	O	A	Lexington	AB	H	O	A
Fitzg'ld,ss	3	0	1	1	Levine,ss	2	2	2	1
Divver,2b	4	1	2	5	Smith,3b	4	0	2	1
F.T'nker,cf	4	1	0	0	Gerber,1b	3	0	9	0
Flynn,rf	4	3	1	0	Georges,lf	4	0	0	0
D'borne,1b	3	1	8	0	Banamo,cf	4	1	2	0
Healey,3b	4	2	1	0	Harris,2b	4	0	2	1
B.T'nker,lf	3	0	1	0	Rhodes,rf	2	0	1	0
Horan,c	4	0	13	0	Silverman,c	1	0	6	0
Wesley,p	4	2	1	2	Franklin,p	3	0	0	0
Schlorb,ss	4	1	0	1	Hub'man,rf	1	0	0	0
Totals	36	12	27	9	Totals	28	3	27	4

Potomac Food 0 2 5 0 0 0 0 0 0—7
Lexington 1 0 0 0 0 0 0 0 0—1

Runs—Fitzgerald, Divver, F. Tonker, Flynn, Dearborne, Healey, Wesley. Errors—Levin, Smith. Two-base hits—F. Tonker, Flynn, Dearborne, Wesley. Three-base hit—Levin. Home run—Flynn. Stolen bases—Flynn, Devver, Healey. Sacrifice—Horan. Double plays—Healey to Divver to Dearborne; Fitzgerald to Dearborne to Divver. Left on bases—Potomac Food, 6; Lexington, 3. First base on balls—Off Wesley, 5; off Franklin, 2. Hit by pitched ball—By Franklin (Fitzgerald). Struck out—By Wesley, 13; by Franklin, 7. Passed ball—Horan.

Pot. Food	AB	H	O	A	Lexington	AB	H	O	A
Schlorb,ss	4	1	3	6	Levine,ss	5	0	1	2
Divver,2b	5	2	4	1	Georges,lf	4	1	1	0
T.T'nker,cf	5	1	3	0	Harris,2b	4	0	4	5
Flynn,rf	3	1	0	0	Banamo,cf	4	0	5	0
Horan,lf	3	1	1	0	Gerber,1b	4	3	10	0
Healey,3b	4	0	2	2	Taylor,p	2	0	0	2
B.Tonker,c	4	1	3	1	Watkins,3b	2	0	0	3
James,1b	3	1	8	0	Rubin,rf	2	0	1	0
Jackson,p	2	1	0	2	Jones,c	2	0	2	3
Deavers,p	1	0	0	0					
*Dennison	1	0	0	0	Totals	29	4	24	14
Fitzg'ld,2b	0	0	0	0					
†Dearborne	0	0	0	0					
Totals	35	9	24	14					

*Batted for Healey in eighth.
†Batted for Jackson in ninth.

Potomac Food 0 0 0 0 2 0 1 0—3
Lexington 0 1 0 0 0 0 0 1—2

Runs—Flynn, Horan, Healey, Gerber, Taylor. Errors—James, Levine, Harris. Two-base hit—Divver. Stolen bases—Divver, Rubin. Sacrifices—Healey, Jackson, Rubin. Double plays—Schlorb to Divver to James; Schlorb to Healey. Left on bases—Potomac Food, 10; Lexington, 8. First base on balls—Off Jackson, 4; off Deavers, 3; off Taylor, 2.

Minor League Results

AMERICAN ASSOCIATION.

First game— R. H. E.
Kansas City 011 000 011—4 8 1
Indianapolis 200 020 10x—5 9 1
Fette, Sanders and Peters; Horne and Angley.

Second game— R. H. E.
Kansas City 000 000 00—0 9 1
Indianapolis 001 113 00—6 11 0
(Called account Sunday closing law.)
Holley, Sanders and Padden; Smith and Angley.

First game— R. H. E.
Minneapolis 010 000 000—1 4 1
Toledo 102 011 00x—5 10 1
Walsh and Griffin; Cooney and Devormer.

Second game— R. H. E.
Minneapolis 012 210 102—9 13 3
Toledo 200 052 110—11 14 0
Henslck, Meehan, Wilson and Hargrave; Ryan, Rabb, Eissler, Van Guilder, Tate, Shoffner and Henline.

First game— R. H. E.
Milwaukee 021 010 120—7 11 3
Louisville 501 103 00x—10 13 3
Caldwell, Gearin, Taylor and Manion; Hatter, Wilkinson and Shea.

Second game— R. H. E.
Milwaukee 010 000 002—3 6 4
Louisville 000 202 40x—8 10 1
Jonnard, Taylor, Nelson and Crouch; Mays and Thompson.

First game— R. H. E.
St. Paul 010 300 050—9 15 0
Columbus 000 000 221—5 12 1
Prudhomme and Fenner, Snyder; Ash, Littlejohn and DeSautels, Hindkle, Rose.

Second game— R. H. E.
St. Paul 032 003 100—9 9 2
Columbus 301 000 012—7 12 2
Nichols and Snyder; Eckert, Littlejohn, Rose and Hinnie, DeSautels.

EASTERN LEAGUE.

First game— R. H. E.
Richmond 010 020 200—5 8 0
Hartford 020 000 000—2 6 3
Pattison and Smith; Gallivan and Richards.

Second game— R. H. E.
Richmond 000 101 100—3 8 1
Hartford 000 011 000—2 8 3
Kamp and Daly; Higgins and Richards. Norfolk at Springfield, wet grounds.

First game— R. H. E.
Allentown 000 001 500—6 11 0
New Haven 110 021 05x—10 16 0
Fallenstein, Fisher, Evans and Cochlin; Bergeron, Phillips and Walsh.

Second game— R. H. E.
Allentown 202 000 001—5 10 0
New Haven 000 702 00x—9 13 0
Powley, Pipgras, Fallenstein and Cochlin; Maron and Straus, Walsh.

First game— R. H. E.
Bridgeport 400 200 011—8 15 0
Albany 000 310 000—4 6 0
Lucas, Pianeta and Powers; Gaube and Glenn.

Second game— R. H. E.
Bridgeport 101 000 000—2 10 1
Albany 010 100 50x—7 10 0
Signor, Lucas and Danning; Railton, Guise and Weaver.

INTERNATIONAL LEAGUE.

First game— R. H. E.
Buffalo 000 110 001—3 4 1
Baltimore 000 325 01x—11 15 2
Bloomer, Ledbetter and Crouse; Halloway and Hargrave, Danning.

Second game— R. H. E.
Buffalo 000 000 3—3 6 1
Baltimore 302 000 x—5 11 2
Wilson, Gould, Michaels and Pytlak; Weaver and Hargrave.

First game— R. H. E.
Rochester 001 000 000—1 7 2
Jersey City 020 000 00x—2 7 0
Starr and Florence; Miner and Morrow.

Second game— R. H. E.
Rochester 010 003 2—6 10 1
Jersey City 000 000 1—1 5 1
Starr and Jonnard; Fullerton and Kies.

First game— R. H. E.
Toronto 114 010 100—8 13 1
Newark 010 003 002—6 10 0
Cantrell, Mills and O'Neill; Brennan, Harvin and Rensa.

Second game— R. H. E.
Toronto 000 230 0—5 8 0
Newark 002 232 x—9 12 1
Harrison and Stack; Mamaux, Speece and Hargreaves.

R. H. E.
Montreal 140 000—5 5 2
Reading 600 000—6 9 4
Claset, Brown, Pomorski and Head; Vanalstyne and Lovett. Game called at end of sixth on account of rain.

SOUTHERN ASSOCIATION.

First game— R. H. E.
New Orleans 000 020 003—5 13 0
Memphis 000 000 000—0 2 1
Bean and O'Neil; Griffin and Berger, Moss.

Second game— R. H. E.
New Orleans 100 000 0—1 4 1
Memphis 001 010 x—2 4 0
Underhill and Luckey; Steengraffe and Berger.

First game— R. H. E.
Birmingham 103 203 100—10 14 2
Chattanooga 001 000 020—3 13 4
Walkup and Taylor; Tauscher, Holshauser and Schang.

Second game— R. H. E.
Birmingham 000 000 0—0 4 2
Chattanooga 301 001 x—5 8 0
Edwards, Campbell and Eisemann; Ragland and Schang.

R. H. E.
Knoxville 003 000 600—9 16 1
Little Rock 200 000 000—2 6 1
Oldham and Moore; Barnabe, Newsom and Whitner.
Atlanta at Nashville (rain).

PACIFIC COAST LEAGUE.

Missions, 13-7; Los Angeles, 7-4.
Portland, 10-7; Seattle, 7-6.
Hollywood, 8-4; San Francisco, 4-0.
Oakland, 2-7; Sacramento, 1-6.

WESTERN LEAGUE.

Denver, 13; St. Joseph, 12.
Topeka, 6-3; Omaha, 1-2.
Oklahoma City, 4-3; Pueblo, 3-4.

TEXAS LEAGUE.

Dallas, 1-3; Shreveport, 0-6.
Houston, 7; San Antonio, 3.
Fort Worth, 4-7; Wichita Falls, 2-3.
Beaumont, 6-6; Galveston, 1-5.

NEW YORK-PENNSYLVANIA LEAGUE.

York, 9; Elmira, 3.
Binghamton, 4; Harrisburg, 3.
Williamsport, 8; Scranton, 1.
Wilkes-Barre at Hazelton, rain.

COTTON STATES LEAGUE.

Pine Bluff, 23; Vicksburg, 0.
Eldorado, 2; Baton Rouge, 0.
Monroe, 4; Jackson, 1.

Whether you want to buy, rent or sell, use Post Classified Ads. National 4205.

ALEXANDRIA COLONIALS UNBEATEN

Defeat Nation-Wide in Series; Cards Divide Bill.

STANDING OF THE TEAMS.

	W.	L.	Pct.		W.	L.	Pct.
Colonials	2	0	1.000	Cardinals	0	2	.000
Del Ray	1	1	.500	Nation-Wi.	0	2	.000
Columbias	1	1	.500				

Special to The Washington Post.

ALEXANDRIA, Va., Aug. 9.—The Colonials, undefeated in the Alexandria City series, today won their second game when they downed the Nation-Wide tossers, 6 to 3. Evans, on the hill for the winners, held his opponents to five hits, with Potter showing the way at bat, three bingles falling to his lot.

J. Simpson, on the mound for Nation-Wide, was touched for a dozen hits, but managed to prevent the Colonials from having any big innings.

Cardinals Divide Twin Bill.

In other series games, the Cardinal A. C. broke even in a double-header on Edward Duncan Field. In the first game it defeated the Columbia No. 4 ball tossers, 5 to 3. George, star pitcher for the Cards, was the whole show in this contest, striking out eleven of the Columbia sluggers and smashing out a triple, which scored two runs and won his own ball game.

In the second contest, Del Ray Red Birds hopped on the delivery of Judd, Cardinal twirler, and in two innings, namely the first and fifth, scored seven runs and put the game on ice. Perry and Gensmere starred on the offense for the winners. The cards scored three runs in the eighth when Curtiss grew careless, but he easily squelched this rally when he started bearing down.

Colonials	AB	H	O	A	Na.-Wide	AB	H	O	A
A.Sch'er,lf	4	0	2	0	Godfrey,3,c	3	1	2	3
Bennett,3b	5	2	1	1	M'delson,cf	2	0	1	0
Potter,2b	5	3	1	2	Hudson,r,lf	4	1	2	0
W.Lynch,ss	5	1	1	6	Hooff,ss	4	2	1	3
Turner,c	4	2	5	1	Gardner,l,p	4	0	2	0
L.Sch'er,cf	4	1	4	0	B.Moore,2b	3	0	3	4
R.Lynch,rf	3	2	1	0	Hamilton,c	2	0	2	0
W.D'lph,1b	4	1	11	0	D.C'pson,1b	4	0	10	0
Evans,p	4	0	0	0	G'rvey,p,l,3	4	0	2	1
Scott,rf	1	0	1	0	G.Moore,cf	2	1	1	0
					J.Moore,2b	1	0	1	0
Totals	39	12	27	10	J.Si'pson,rf	2	0	0	0
					Totals	37	5	27	11

Colonials 1 0 0 2 1 1 0 0 1—6
Nation-Wide 1 0 0 0 0 0 0 2 0—3

Runs—Bennett (2), W. Lynch, L. Schreiner, R. Lynch, W. Dolph, Godfrey, Hudson, G. Moore. Errors—Hooff, A. Schreiner, Bennett, Potter, W. Lynch, L. Schreiner. Two-base hits—Turner, Hooff. Three-base hit—W. Lynch. Stolen bases—Godfrey, W. Dolph. Sacrifice—Turner. Double play—Turner to W. Dolph. Left on bases—Colonials, 8; Nation-Wide, 5. First base on balls—Off Evans, 2; off Garvey, 1. Struck out—By Evans, 4; by Gardner, 1. Wild pitches—Garvey, 2. Winning pitcher—Evans. Losing pitcher—Garvey.

Columbias	AB	H	O	A	Cardinals	AB	H	O	A
Travers,cf	5	1	4	0	Mankin,lf	4	1	0	0
Cabell,lf	5	2	0	0	Chillcotte,ss	4	2	1	3
McMe'in,1b	3	0	13	0	G.Z'man,3b	4	0	1	2
Zim'man,rf	2	0	0	1	Owens,1b	3	1	5	0
Purvis,2b	2	0	0	0	Vaughn,rf	3	1	0	0
Lee,3b,2b	2	1	0	2	Roland,c	4	1	13	1
Sut'land,ss	4	2	2	2	Baber,cf	2	1	1	0
Sh'iro,3,2b	3	0	0	1	Carr,2b	4	1	8	1
Elliott,c	4	0	5	1	George,p	2	1	0	0
Simpson,p	1	0	0	0					
Snellings,p	2	0	0	5	Totals	30	9	27	7
*Kersey	1	0	0	0					
Totals	34	6	24	12					

Columbia Engine Co 0 1 0 0 0 0 0 2 0—3
Cardinal A. C. 0 0 2 3 0 0 0 0 x—5

Runs—W. Zimmerman, Sutherland, Lee, Mankin, Vaughn, Roland, Carr, George. Errors—Baber, Chilcotte, Lee. Two-base hits—Sutherland (2). Three-base hit—George. Sacrifices—Owens, Vaughn, Baber. Stolen bases—Cabell, McMenamin, Shapiro, George. First base on balls—Off George, 4; off Simpson, 1; off Snellings, 1. Hits—Off Simpson, 4 in 2 innings (none out in third); off Snellings, 5 in 7 innings. Winning pitcher—George. Losing pitcher—Simpson. Umpire—Raymond Peverill.

Del Ray	AB	H	O	A	Cardinals	AB	H	O	A
McCul'h,cf	4	1	0	0	Mankins,lf	3	0	3	1
Perry,2b	5	3	2	5	Chilcotte,ss	3	0	1	4
G'smere,rf	4	2	0	0	Morgan,1b	2	0	7	0
Frinks,rf	1	0	0	0	Owens,1b	2	2	4	0
Beach,lf	3	1	0	0	Zim'man,3b	4	1	1	1
Watkins,lf	2	1	0	0	Vaughn,rf	2	0	0	0
V.Curtis,3b	3	0	2	2	Deavers,rf	1	0	0	0
Yarter,ss	4	1	2	3	Allen,cf,p	4	1	0	1
Foote,1b	4	1	19	0	Roland,c	4	0	9	0
Von Deck,c	4	1	2	2	Carr,2b	3	1	1	3
W.Curtis,p	4	1	0	2	Jud,p	1	0	1	0
					George,cf	3	1	0	0
Totals	38	12	27	14	Totals	32	6	27	10

Del Ray 3 0 0 0 4 0 0 1 1—9
Cardinals 0 1 0 0 1 0 0 3 0—5

Runs—McCullough (2), Perry (3), Gensmere, Beach, Yarter, W. Curtiss, Mankins, Owens, Zimmerman, Vaughn, George. Two-base hits—Gensmere, McCullough, Perry, Owens. Three-base hits—W. Curtiss, Watkins, Zimmerman. Double play—Yarter to Perry to Foote. Struck out—By Curtis, 4; by Judd, 3; by Allen, 4. Sacrifice—Chilcotte. Stolen bases—Watkins, V. Curtis, Yarter, Deavers, George. First base on balls—Off W. Curtiss, 2; off Judd, 1; off Allen, 2.

FRANCS EVEN SENIOR B SERIES

Trounce Mt. Rainier, 15-1; Face Millers in Play-Off.

STANDING OF THE TEAMS.

	W.	L.	Pct.		W.	L.	Pct.
Mil.-Roam.	9	1	.900	Mt. Rainier	3	7	.300
Franc Jew.	9	1	.900	De Molay	2	8	.200
Acme Prin.	6	4	.600	Chevy Cha.	1	9	.100

THE Franc Jewelers tied the Miller Roamers for the championship of section B, senior class, of The Post's Capital City League yesterday by swamping the Mount Rainier A. C., 15-1, in an abbreviated five-inning game on the Monument Grounds. The victory was the Francs' ninth in ten games.

Bill McIlwee held the losers to three hits, two of which came in the third inning when the "Mounts" scored their only run. In the meantime the Jewelers, led by Donaldson and C. Albert, were pounding three Mount Rainier pitchers for a total of 12 safe hits. The peak of the victors' attack was reached in the fourth inning when eight runners crossed the scoring block.

The championship of this section will be decided next Sunday when the Francs and Miller-Roamers meet in a single game on the Monument Grounds. The winner will oppose the Olmsted Grill Nine in a three-game series for the senior championship of The Post's Capital City League.

Mt.Rainier	AB	H	O	A	Franc Jew.	AB	H	O	A
B'too,ss,p,c	3	0	2	2	Jarvis,lf	1	1	2	0
Burdick,1b	3	0	1	0	C.Albert,cf	3	2	0	0
Kitchen,3b	3	0	1	1	Don'son,2b	3	3	1	2
Arnold,cf	2	1	2	0	W.Albert,1b	4	3	6	0
R.Bel'n,2,p	2	0	1	1	Felner,3b	3	1	0	1
Brown,c,cf	2	0	2	0	Farrell,rf	2	2	0	0
Hart,lf	1	1	2	0	Kin'ahan,ss	2	0	1	1
H.Bell'n,rf	2	0	0	0	Howard,c	1	0	5	1
An'n,p,2,ss	1	1	1	1	McIllwee,p	2	0	0	0
Totals	19	3	12	5	Totals	21	12	15	5

Mount Rainier 0 0 1 0 0—1
Francs 4 3 0 8 x—15

Runs—Kitchen, Jarvis (3), C. Albert (2), Donaldson (3), W. Albert (2), Felner (2), Farrell (2), Kinnahan. Two-base hit—W. Albert. Three-base hits—Jarvis, C. Albert, Farrell. Home run—C. Albert. Stolen base—Jarvis. Sacrifice—C. Albert. Left on bases—Francs, 5; Mount Rainier, 6. First base on balls—Off Anderson, 5; off Bartoo, 2; off McIlwee, 2. Hits—Off Anderson, 7 in 2 innings; off Bartoo, 5 in 3 innings. Struck out—By McIllwee, 5; by Anderson, 2. Losing pitcher—Anderson.

FOXALL DOWNS BAKERS.

The Foxall A. C. took a well-played game from the German's Bakers yesterday on the Foxall diamond by a score of 7 to 4. Tompkins and H. Dixon connected for five of the winners' nine hits. Iverson held the losers to two safe blows, both of which came in the final inning.

Foxall	AB	H	O	A	German B.	AB	H	O	A
T'pkins,3b	4	3	0	1	Frye,c	3	0	8	0
Ha'gton,1b	4	1	12	0	Kilsey,2b	3	1	2	1
Gold,cf	3	0	1	0	Riley,3b	3	0	0	1
Trilling,ss	3	0	0	1	Maher,1b	3	0	9	0
P'yfield,lf	0	0	0	0	Hollis,ss	4	0	2	2
Woody,lf,ss	4	1	1	2	Simpson,p	4	1	1	2
Darby,c	4	1	11	2	Gifford,rf	4	0	2	0
McG'ver,2b	4	1	2	2	Wilson,cf	3	0	0	0
H.Dixon,rf	4	2	0	0	L.Dixon,lf	3	0	0	0
Iverson,p	3	0	0	3					
Totals	33	9	27	11	Totals	30	2	24	6

German 0 0 0 1 0 0 0 0 3—4
Foxall 0 3 0 3 0 0 1 0 x—7

Runs—Tompkins, Harrington, Woody, Darby, McGeever, H. Dixon (2), Frye, Riley, Maher, Simpson. Errors—Gold, McGeever, Hollis, Simpson. Two-base hit—McGeever. Three-base hit—Darby. Home runs—Tompkins, Simpson. Sacrifices—Pennyfield, Kilsey. Left on bases—Foxall, 7; German, 3. First base on balls—Off Simpson, 2; off Iverson, 3. Hit by pitched ball—By Iverson (Maher). Struck out—By Iverson, 12; by Simpson, 7.

ANOTHER FOR GRILLMEN.

The Olmsted Grill team added another victory to its impressive record yesterday when it downed the Howitzer Giants, 9-1 at Rockville. The game was called in the eighth inning because of rain. "Bud" Thomas held the losers to six widely scattered hits, while Larry Boerner of the losers was slammed for twelve.

Olmsted	AB	H	O	A	Howitzers	AB	H	O	A
Sorrell,c	4	0	8	0	Hargett,2b	4	0	2	1
Wills,rf	4	2	0	0	Grubb,ss	3	1	1	3
Fisher,ss	4	3	0	2	Brown,c	2	2	2	2
Drissel,lf	4	2	1	0	Stevens,1b	3	2	10	0
Russell,1b	3	1	7	0	Schrider,3b	3	0	3	2
Ware,cf	4	1	1	0	R.Grubb,lf	3	1	1	1
Nau,2b	3	0	0	1	Case,rf	1	0	0	0
Hemelt,3b	3	1	0	0	Clark,cf	1	0	0	0
Thomas,p	3	2	3	9	Boerner,p	3	0	0	0
Totals	32	12	21	12	Totals	26	6	21	9

Olmsted 1 0 1 0 5 0 2—9
Howitzer 1 0 0 0 0 0 0—1

Runs—Brown, Fisher (3), Drissel (2), Sorrell (2), Wills, Thomas. Errors—Hargett, Grubb. Two-base hit—Wills. Three-base hits—Fisher, Thomas, Brown. Home run—Drissel. Stolen bases—Fisher, Drissel. Sacrifice—Brown. Left on bases—Olmsted, 3; Howitzer, 6. Hit by pitched ball—By Thomas (Clarke). Struck out—By Thomas, 9; by Boerner, 2.

SKINKER EAGLES WIN.

The Miller-Roamer Seniors battled the Skinker Bros. Eagles ten innings on the latter's diamond yesterday before succumbing, 5-4. Maupin, with four hits in five trips to the plate, led the Roamers, while Johnson, Bennie and Miller were best for the losers.

Sk. Eagles	AB	H	O	A	Mil.-Roam.	AB	H	O	A
Dem'est,3b	5	2	1	3	Maupin,lf	5	4	1	0
Wilson,1b	3	1	9	2	Raedy,ss	2	0	0	1
Dingler,rf	3	0	2	0	Wheeler,ss	3	0	3	0
Bennie,cf	5	3	7	0	Reigel'n,1b	5	0	6	0
Johnson,2b	5	4	2	2	Rob'tson,3b	5	1	4	1
J.Miller,ss	5	3	2	3	McAboy,2b	5	3	2	3
Owens,c	4	2	8	2	Thomas,c	4	1	8	2
Burdette,lf	4	1	1	0	Butt,cf	4	0	1	0
McDon'ld,p	4	0	0	5	Miller,rf	4	1	2	0
					Wood,p	4	1	0	3
Totals	38	16	30	17	Totals	41	11	*27	10

*None out when winning run scored.

Skinker Eagles 1 0 0 1 2 0 0 0 0 1—5
Miller-Roamers 0 1 0 0 2 0 1 0 0 0—4

Runs—Demarest, Dingler, Bennie (2), Johnson, Maupin, Robertson, Miller, Wood. Errors—J. Miller (2), Thomas, McAboy. Two-base hits—Owens (2), Wilson, McAboy, Thomas, Maupin. Three-base hits—Maupin, Johnson. Stolen bases—Wilson, Bennie, Johnson, Burdette. Sacrifices—Dingler, Bennie, Owens, Butt. Double plays—Thomas to McAboy to Reigelman; Robertson to Wheeler. Left on bases—Skinker Bro. Eagles, 11; Miller-Roamers, 7. First base on balls—Off Wood, 2. Struck out—By McDonald, 7; by Wood, 4.

BLUEGES ARE VICTORS.

Bluege	AB	H	O	A	Ft.Myer	AB	H	O	A
Owens,1b	4	0	11	0	O'thorpe,3b	2	0	0	2
W.T'son,ss	4	1	2	3	Rose,ss	4	1	0	3
H.Payne,2b	4	1	2	2	Beck,2b	4	1	2	2
Topley,3b	3	1	2	3	Kosage,1b	3	1	12	0
Bradley,lf	3	1	0	0	Rothrock,p	4	2	0	3
Procter,cf	3	2	0	0	Pat'make,c	4	1	6	0
Johnson,rf	3	0	0	0	Tr'daway,lf	4	0	2	0
R.Payne,s	2	0	6	0	Ingle,rf	3	0	0	0
PerLee,p	3	1	0	1	Bowers,cf	3	0	0	0
Totals	29	7	23	9	Totals	31	6	22	10

Bluege A. C. 5 0 1 1 0 0 x—7
Fort Myer A. C. 0 0 3 0 0 0 0—3

Runs—Owens, Torroson (2), H. Payne, Bradley, Proctor, Per Lee, Rose, Beck, Kosage (2), Rothrock. Errors—Torroson, Oglethorpe (2), Rose. Two-base hit—Procter. Three-base hits—Procter, Treadway. Stolen bases—R. Payne, Bradley, Per Lee. Left on bases—Bluege, 6; Fort Myer, 7. First base on balls—Off Per Lee, 3; off Rothrock, 2.

WHITE SOX WINS.

Annandale	AB	H	O	A	White Sox	AB	H	O	A
E.Mudd,cf	4	0	1	0	Har'ison,3b	5	2	1	2
A.Lacey,rf	4	0	0	0	Dew,c	3	0	8	0
H.Lacey,lf	4	2	0	0	Dean,c	4	1	2	0
Aug'stine,p	4	0	0	0	Riegler,2b	4	1	3	2
Boroman,c	4	0	12	0	Deck,1b	5	4	11	0
Mudd,1b	4	1	6	0	Wolv'ton,ss	4	1	0	3
E.Lacy,2b	4	1	1	2	Boyer,rf	4	2	1	0
Norfolk,3b	4	2	1	2	Mahoney,lf	3	0	3	0
Lewis,ss	4	0	3	2	Blevins,cf	3	0	2	0
					Dare,p	4	1	0	3
Totals	36	6	24	6	Totals	39	11	27	11

Annandale 0 0 0 0 0 0 1 0 0—1
Va. White Sox 1 0 0 0 0 0 1 4 x—5

Runs—E. Lacey, Harrison (2), Dew, Dean, Blevins, Dare. Errors—Mudd, Dare. Two-base hit—H. Lacey, Deck, Dean. Three-base hit—Deck. Stolen bases—E. Lacey, Deck, Harrison. Double play—Harrison to Riegler to Deck. Left on bases—Annandale, 7; Virginia White Sox, 8. Hits—Off Dare, 6 in 9 innings; off Augustine, 10 in 8 innings. Hit by pitched ball—By Augustine (Mahoney, Riegler). Struck out—By Augustine, 10; by Dare, 7.

Schwartz Defeats Stewarts In Junior Play-Off Opener

Hale Holds Druggists to Seven Scattered Hits to Win, 7 to 4; Errors Behind Pohl Make Jewelers' Road Easier.

THE Schwartz Jewelers drew first blood in their series with the Stewart's Pharmacy nine for the junior championship of The Post's Capital City League, when they took the measure of the latter team by a 7-to-4 score in a loosely played game on the West Ellipse yesterday. About 2,500 fans witnessed the dull and uninteresting game.

The Stewart players seemed lost on the field, playing erratically and looking vastly different from a championship team. The Schwartz Team's winning runs were the direct results of errors on the part of their opponents. The Jewelers were quick to take advantage of the Brooklanders' miscues.

Cecil Hale held the Druggists to seven well-scattered blows and had complete control over the opposing batters throughout the entire game. Hale kept his pitches high for the most part, and had the losers popping up or knocking easy rollers to the infield. There were several occasions when Hale was obliged to tighten up when the losers threatened to stage a rally. Pohl, while hit freely by the Jewelers, was more a victim of his team's ragged play than of his own pitching. C. Nau and Miller led the winners at bat, while Nock and Thompson were best for the losers.

The second in the series of three games will be played next Sunday, the site of the game to be announced during the week.

Schwartz	AB	H	O	A	Stewart	AB	H	O	A
Miller,ss	4	2	3	3	Nock,2b	5	2	1	1
L.Nau,3b	2	1	2	5	McNally,3b	4	1	4	1
Sherm'n,1b	5	1	11	0	Vernstein,rf	3	1	1	0
C.Nau,2b	5	4	2	1	Luebkert,lf	4	1	2	0
Raym'nd,lf	5	1	3	0	Nolan,cf	4	0	0	0
Keyser,c	4	0	5	1	Tho'pson,ss	3	2	0	4
Hill,cf	4	1	0	0	Hawkins,1b	4	0	7	0
Warren,rf	4	1	0	0	McGuire,c	3	0	11	0
Hale,p	4	0	1	2	Pohl,p	2	0	1	2
Totals	37	11	27	10	*Valentine	1	0	0	0
					Totals	33	7	27	8

Schwartz 2 0 0 0 3 0 2 0 0—7
Stewart 0 2 0 0 1 0 0 0 1—4

Runs—Miller (2), Sherman, C. Nau (2), Raymond, Hale, Nock, McNally, Thompson, Hawkins. Errors—Thompson, Luckkert, L. Nau. Home runs—C. Nau, Raymond. Stolen bases—C. Nau, Warren, Nock (3). Sacrifices—L. Nau, Pohl, McGuire. Double play—Miller to C. Nau to Sherman. Left on bases—Schwartz, 6; Stewart, 7. First base on balls—Off Hale, 5; off Pohl, 3. Struck out—By Hale, 8; by Pohl, 10. Wild pitches—Pohl, Hale.

Commerce, Repair Shop Resume Series Today

The second contest of the three-game series for the championship of the Departmental League will be played today at 5:15 p. m. on the East Ellipse with Commerce, winner of the first half flag, meeting D. C. Repair Shop, second half winners.

The first meeting between the two resulted in a 4-to-3 victory for Commerce in eight innings of play. A win for the latter today will gain for it the right to compete in the annual Week-day League championship series, which is scheduled to get under way August 24.

Dick Lanahan, Repair Shop ace, will toe the mound today in an attempt to even matters up for his club. "Shout" Taylor is expected to twirl for Commerce, although there is a possibility that Leon Riley, who pitched Friday, may again be on the mound. Should the Repairmen win today, the third and deciding game of the series will be played Wednesday.

MOUNT RAINIER WINS.

The Mount Rainier A. C. scored its fourteenth consecutive victory of the season yesterday when it downed the Woodmen of the World by a 10-3 score on the Mount Rainier diamond. Reid, who pitched for the winners, fainted midway in the his work and completly baffled the opposition.

W. O. W.	AB	H	O	A	Mt.Rainier	AB	H	O	A
Hurwitz,lf	3	1	2	0	Bass,rf	2	1	0	0
Shreve,3b	3	2	1	1	Fitzg'ald,ss	2	1	2	2
A.Reid,1b	1	1	3	0	Smith,3b	3	1	2	3
Mulitz,ss	4	1	2	4	Mosedale,lf	1	1	1	0
Cohen,c	4	3	4	0	Shelton,2b	1	1	2	1
H.R'id,p,2b	3	2	1	1	L.B'kert,1b	3	0	2	0
Craig,rf	3	0	0	0	Bellman,cf	3	2	0	0
C'mpbell,cf	2	0	1	0	P.Beckert,c	2	0	8	0
Nugent,cf	2	0	1	0	P.Reid,p	2	0	1	1
Payne,p	0	0	0	0					
B.Reid,2b	3	1	0	1	Totals	19	6	18	7
Totals	26	11	15	7					

Woodmen of the World 0 0 3 0 0 0—3
Mt. Rainier A. C. 6 0 1 0 3 x—10

Runs—Fitzgerald (2), Mosedale (2), Shelton (2), Bellman (2), Boss, Smith, Hurwitz, A. Reid, B. Reid. Error—Mulwitz. Two-base hits—Smith, Shelton, Bellman. Home run—Bellman. Sacrifice—Shelton. Left on bases—Woodmen of the World, 15; Mount Rainier, 6. Hit by pitched ball—By P. Reid (A. Reid). Struck out—By P. Reid, 7; by B. Reid, 3.

Diamond Dust

THE Vienna Fire Department nine defeated Fort Humphries yesterday 8 to 6 in a well played game on the latter's diamond. The relief pitching of Moreland and Phillips' hitting featured the play of the Firemen. McKelvey and Kaiser were best for the doughboys.

The Vienna team, boasting a record of seventeen consecutive wins, challenges the Skinker Eagles and Saks teams for games. The manager can be reached at Vienna 59.

Bob Fuchs is attempting to arrange some week-day games for his Eldbrooke M. E. nine. Bob can be reached at Emerson 5906.

The Washington A. C. enjoyed a field day at the expense of the Concord nine, winning by a score of 19 to 1 on the Fairlawn diamond yesterday. Ben Jenkins was the star of the Washington attack.

The Congress Heights A. C. and Deutermann's All-Stars battled thirteen innings to a 3-to-3 tie on the Virginians' field yesterday. "Lefty" Hamilton went the distance for the All-Stars, while Doffett and Bombrest hurled for Congress Heights.

The Fussell-Young Juniors won the first of their three-game series with the Neighborhood House Senators yesterday when they downed the latter, 12-0, on the Rosedale diamond. Dave Kaplan allowed only three hits and fanned 13 opposing batters.

"Wee Willie" Glascoe's Griffth-Blue Coals and the Capitol Heights A. C. played ten innings to a 4-4 tie before rain stopped the proceedings on the Seat Pleasant field yesterday. Varnell hurled for the Heights nine while Benny Wormesly was on the mound for the Griffs. The Blue Coals collected a total of 11 hits while their opponents could get but five; nevertheless, they still decide ball games by the number of runs scored.

The City View Heights team claims a forfeit over the Congress Heights nine, claiming the latter team failed to appear for its scheduled game.

The Cherrydale A. C. hung a 13-10 defeat on the O Street Yankees at Cherrydale yesterday. Payne, who drove out a home run, triple, double and two singles in six trips to the plate, shone for the winners.

Kensington and the Dayton All-Stars were deadlocked at 2-2 in the sixth inning of their game yesterday when the rain stopped hostilities. Wagner held the All-Stars to two hits.

The Bethesda A. C. was robbed of a victory yesterday when the rain stopped its game with the Gaithersburg A. C. in the fourth inning with Bethesda leading 8-1. Manager Gingrell would like to schedule games for Tuesdays and Thursdays for the Bethesda team. He has a permit for the Monument Grounds and can be reached at Bradley 233 between 6 and 7:30 p. m.

Washington Red Sox Beat Front Royal, 8-1

Special to The Washington Post.

Front Royal, Va., Aug. 9.—The Washington Red Sox defeated the All-Stars here this afternoon, 8-to-1. Usilton, pitching for the visitors, allowed but three hits, while Johnson and Borden, pitching for the locals, were nicked for ten safeties. Poor fielding and failure to hit in pinches contributed to the All-Stars' defeat.

Red Sox	AB	H	O	A	All Stars	AB	H	O	A
Booker,ss	4	3	3	2	Nesbit,cf	4	2	0	0
Ortell,2b	4	0	2	2	R.D'ning,1b	1	0	14	0
Jewitt,cf	3	2	1	0	La.McF'l,2b	4	0	3	4
Curtis,lf	5	2	1	0	McCr'ken,lf	3	0	1	0
Bowie,1b	4	0	8	0	B.D'ning,ss	1	1	4	4
Young,3b	3	0	2	3	Ly.McF'll,3b	2	0	0	1
Snyder,rf	3	0	2	0	Casrotti,rf	2	0	0	0
Ault,c	3	3	5	0	Shirey,c	3	0	2	2
Usilton,p	2	0	0	2	Johnson,p	2	0	0	3
					Borden,p	1	0	0	1
Totals	31	10	24	9	Totals	23	3	24	15

Red Sox 0 0 2 1 0 4 1 0—8
All Stars 0 0 1 0 0 0 0 0—1

Runs—Booker (2), Ortell, Jewitt, Young, Ault (2), Usilton, Lacy McFall. Earned runs—Red Sox, 8; All Stars, 1. Two-base hits—Jewitt (2), Curtis, Ault, Nesbitt. Three-base hit—Booker. Sacrifice hits—H. Downing, Snyder. Stolen bases—Lacy McFall, Jewitt. Double play—Young to Ortel to Ault. First base on balls—Off Johnson, 5; off Borden, 1; off Usilton, 6. Struck out—By Usilton, 5. Wild pitches—Johnson, Usilton. Left on bases—All Stars, 8; Red Sox, 8. Hit by pitched ball—By Johnson (Jewitt), by Usilton (B. Downing). Umpires—Saffell, Thompson and McGovern.

NINTH FOR CENTER.

The Jewish Community Center team won its ninth straight when it took the measure of Ciro's Italian Villagers on the Center's field yesterday. Benny Spigel held the losers to seven hits. "Cody" Shapiro and Wasserman starred at bat for the winners. "Smoky" Wilner was best for the Villagers.

Jewish C.	AB	H	O	A	Ciro's Vil.	AB	H	O	A
Walker,cf	4	1	2	0	S.Wilner,3b	4	2	2	4
Povich,3b	4	1	1	2	Mahaney,ss	4	1	1	3
Wilner,2b	3	0	1	3	Bertolini,c	3	0	8	0
Shapiro,lf	4	3	0	0	Frat'ano,lf	4	1	1	0
Wolf,c	4	1	8	1	Fitzg'ld,1b	4	0	12	1
Wa'man,1b	4	3	9	0	Licarione,rf	3	0	0	0
Mensh,rf	3	1	1	0	Jensen,cf	3	0	0	0
Myers,ss	4	1	2	5	Baker,2b	3	2	1	3
Spigel,p	4	2	0	2	DiNenna,p	3	0	0	2
Totals	34	13	24	13	Totals	31	7	24	13

Ciro's 0 1 1 0 0 0 0 0 0—2
J. C. C. 1 0 2 0 0 2 0 1—6

Runs—M. Wilson, Spigel, Walker, Shapiro, Wasserman, Wolf, Jensen, S. Wilner. Errors—Povich, S. Wilner. Two-base hits—Mensh, Walker, Shapiro, S. Wilner, Baker. Stolen base—Shapiro. Struck out—By Spigel, 8; by DiNenna, 8.

BALLSTON AHEAD.

The Ballston A. C. won the first of a three-game series with the Jefferson Fire Department nine on the former's diamond yesterday by a score of 9-4. McGolerick and C. McQuinn starred for the winners, while Finiscy was best for the Firemen.

Jeff. F. D.	AB	H	O	A	Ballston	AB	H	O	A
Henretty,cf	5	1	3	0	H.Her'ity,ss	2	0	5	4
Will'ms,1b	4	0	10	0	J.West,lf	5	1	3	0
Finiscy,lf,c	5	3	1	0	B.Sp'ner,3b	4	1	0	0
Kidwell,3b	4	2	4	3	C.R'erger,c	5	1	5	2
F.Ball,c,lf	4	2	0	3	A.Via,cf,2b	4	1	0	1
Weakley,2b	4	1	2	2	C.McQ'n,ss	4	2	2	3
McNeal,rf	4	2	3	0	G.Ball,1b	4	1	9	0
Taylor,ss	4	0	1	4	R.Th'ett,rf	3	0	2	0
Durham,p	4	0	0	2	McG'rick,p	4	3	0	1
					W.McQ'n,cf	1	0	1	0
Totals	38	11	24	14	Totals	37	11	27	11

Jefferson Fire 0 1 0 2 0 0 1 0 0—4
Ballston 1 2 1 1 1 0 0 3 x—9

Runs—Williams, Finiscy, Kidwell (2), Herrity (2), Spitzer, Rosenberger, C. McQuinn (2), Herrity. Errors—Taylor (4), Kidwell, Finiscy, C. Quinn (2), G. Ball, King, McGolerick. Two-base hits—B. Spitzer, Kidwell. Three-base hit—A. Via. Stolen bases—H. Herrity (5), West, Spitzer, Thornett, F. Ball. First base on balls—Off McGolerick, 3; off Durham, 1.

STERLINGS WIN AGAIN.

Sterling	AB	H	O	A	Middleburg	AB	H	O	A
W'tshire,3b	3	1	1	1	Waddell,1b	2	1	7	0
Much,2b	3	1	1	0	Downs,ss	2	1	0	1
Barcliffe,ss	3	1	1	0	Anderson,cf	2	0	1	0
Th'pson,cf	3	1	1	0	Duffey,rf	2	0	0	0
McG'ire,1b	3	1	2	0	Bodmer,lf	1	0	1	0
Lewis,lf	3	0	2	0	C.Ball,3b	1	0	1	2
Coulter,rf	2	0	1	0	Frame,2b	1	0	1	2
Bryne,c	2	2	3	0	Luck,2b	1	0	0	0
Flaherty,p	1	1	0	0	A.Ball,c	2	0	4	2
					Dovell,p	1	0	0	1
Totals	23	8	12	1	Totals	15	2	15	6

Sterling 0 0 4 0 0—4
Middleburg 0 0 0 0 0—0

Runs—Much, Barcliffe, Bryne, Flaherty. Errors—Much, Barcliffe. Two-base hits—Thompson, Bryne. Stolen base—C. Ball. Double play—Wiltshire to McGuire. First base on balls—Off Flaherty, 1; off Dovell, 1. Hit by pitched ball—By Flaherty (C. Ball). Struck out—By Flaherty, 4; by Dovell, 6.

ORIENTALS WIN.

All-Stars	AB	H	O	A	Orientals	AB	H	O	A
Sparling,ss	3	1	1	1	Hick,lf	5	3	1	0
Schiorb,ss	1	0	0	0	Davis,3b	6	2	2	2
Wolf,2b	4	0	1	6	Wash,2b	6	3	2	4
Long,3b	4	0	4	1	Smith,1b	6	2	10	2
Noone,cf	4	3	1	0	Brook,rf	6	4	1	0
Incoe,1b	4	1	16	0	Norris,c	5	4	1	0
Tracy,lf	4	0	0	0	Jackson,ss	5	2	1	0
Fitzge'ld,c	3	0	0	1	Myer,cf	2	0	1	0
King,c	0	0	0	0	Holme,p	4	0	8	0
Ginoli,rf	3	0	0	0	Hudson,c	1	1	0	0
Russell,p	2	0	1	3					
Stev'son,p	0	0	0	0	Totals	46	21	27	8
Totals	32	5	24	12					

Tots Long All-Stars 0 0 0 0 0 0 0 0 0—0
Orientals 1 0 0 0 7 4 3 1 x—16

Runs—Hicks (3), Wash, Smith, Brook (4), Norris (2), Jackson (2), Myer (2). Errors—Davis (3), Incoe (3). Two-base hits—Hick (2), Jackson. Three-base hits—Smith, Brook, Jackson. Home run—Hicks. Stolen bases—Jackson, Incoe, Ginoli. Double play—Davis to Smith. Left on bases—Orientals, 12; All-Stars, 6.

PALE DRYS WIN.

Fairlawn	AB	H	O	A	Pale Drys	AB	H	O	A
Kerge,cf	4	1	3	1	Singer,ss	3	3	2	3
Shorne,1b	4	0	3	1	W'berger,2b	6	3	3	1
Carrol,3b,p	3	2	1	0	McRe'dy,3b	5	3	3	2
White,2b,ss	4	1	2	1	Mongello,cf	4	3	0	0
Free,c	3	1	2	1	Crisafull,lf	6	4	4	0
Severn,ss	3	1	2	1	Loube,1b	5	2	4	0
Crifass,rf	4	0	0	0	Smith,c	4	2	9	0
W'ver,lf,1b	4	1	3	0	R.Bell,p	5	1	1	1
Stevens,p	4	1	2	2	Whitt,1b	1	0	2	0
					Collins,c	2	1	3	1
Totals	34	9	25	7	Mahaney,rf	1	0	0	0
					Etter,rf	3	2	1	0
					Gia'niers,p	0	0	0	0
					Gotsis,c	0	0	0	0
					Totals	50	24	27	8

Fairlawn 1 0 0 0 0 0 0 1 0—2
Nat Pale Drys 5 4 2 0 1 0 8 1 x—21

Runs—Kerge, Carroll, Singer (4), Wonnerberger (2), McReady (3), Mongello (4), Crisafull (3), Loube (2), Etter (2), Smith. Errors—Singer, Loube, Smith, Carroll (2), White, Severn, Crifass. Two-base hits—Severn, Crisafull, Singer. Stolen bases—Carroll, Singer, Wonnerberger. Double play—Singer to Wonnerberger to Loube. Left on bases—Fairlawn, 6; Nat. Pale Drys, 7. Hits—Off Stevens, 13 in 3 innings; off Carroll, 11 in 4 innings; off Bell, 3 in 8 innings; off Gianeraniers, 1 in 1 inning. Hit by pitched ball—By Carroll (L. Hitt). Struck out—By Stevens, 4; by Carroll, 2; by Bell, 9.

WONDER NINE IN MIDGET PLAY-OFF

Rout Samosets, 24-5; Play Spengler for City Crown.

THE Wonder Bread Midgets won the second half flag of the midget class of the Post's Capital City League by burying the Samoset Midgets beneath an avalanche of runs to win by a 24 to 5 score on the Monument Grounds yesterday.

The Breadmen pounded Proudfoot and Tucker for a total of 27 hits while their opponents could get but six off of the combined offerings of two Wonder pitchers. The Indians almost pounded Fuller off the hill in the second when they sent five runners over the pan. The Bakers put the game far beyond the reach of the Samosets by scoring twelve runs in the last three innings of play.

By its victory yesterday the Wonder team wins the right to meet the Spengler Post nine, winners of the first half championship, for the Capital City League championship. The first game of a three-game series probably will be played August 23, unless the Spengler team, which is representing this city in the American Legion State championships at Charlestown, W. Va., this week, survives the semifinal round and wins the Eastern championship of the Legion's junior series.

Won.Bread	AB	H	O	A	Samosets	AB	H	O	A
Cuozzo,rf	4	3	0	0	McC'ley,1b	5	2	9	0
J.John'n,rf	2	2	0	0	Windsor,ss	5	0	3	3
McCon'l,ss	6	1	3	2	Miller,c	4	1	2	0
F.Miller,3b	6	4	1	3	Williams,3b	4	1	3	3
Guck'son,cf	5	3	1	0	Finamore,lf	4	1	2	0
Bre'han,2b	7	3	1	2	Mallory,2b	3	1	2	3
Fuller,1b,p	7	2	0	3	Tucker,p,cf	3	0	3	0
R.Miller,lf	2	1	2	0	Dorio,rf	3	0	1	0
Butcher,lf	4	2	1	0	Proudfoot,p	1	0	0	0
Crenshaw,c	6	4	9	0	Stang,cf	3	0	2	0
Nichols,p	0	0	0	0					
Bradley,1b	2	0	2	0	Totals	35	6	27	9
W.Joh'n,1b	4	2	7	0					
Totals	55	27	27	10					

Wonder Bread 2 7 0 3 0 0 2 3 7—24
Samosets 0 5 0 0 0 0 0 0 0—5

Runs—Cuozzo (2), T. Johnson (2), McConnell, F. Miller (5), Guckeyson (4), Bresnahan (4), R. Miller, Butcher, Crenshaw (3), W. Johnson. Two-base hits—McConnell, Bresnahan, Crenshaw (2). Three-base hits—T. Johnson (2), Guckeyson. Home run—F. Miller. Stolen bases—Wonders, 7; Samosets, 4. Double play—Bresnahan to McConnell. Left on bases—Wonders, 10; Samoset, 7.

NATS TRAVEL WEST; CHICAGO FIRST STOP

Continued From Page 11.

The score-board boy was in a playful mood yesterday. He showed the Yankees having scored six runs over the Mackmen in the sixth inning of their game, only to substitute a zero for the six a few moments after the Nat cheering had died down.

Judge pinch hit for Hadley in the second and popped to Rhyne, who raced over behind Miller for the catch.

Thanks to four passes by Gaston, an error, and a hit, the Nats had five men stranded in the first two frames, three in the second.

Bluege almost "bunted" an extra-baser following West's double in the third. Trying to "lay it down," a pop almost over Sweeney's head resulted. The latter then ended the round by making a fine stop of Kuhel's hard bounder, robbing the batter of a hit and the Nats of the run which would have knotted the string at the time.

Cronin went over toward second to make a good stop and peg of Pickering's grasser opening round 4.

Warstler showed plenty of speed in running out his bounder to Cronin in the seventh, but he was nailed by a whisker. He replaced Pickering at second when the latter took Miller's place at third in the previous frame.

West Walks on 4 Straight Balls.

West walked on four successive balls in the seventh after two were out. It looked like this would be turned into a run when Bluege lashed one to left, but Rothrock raced toward center and back near the stands to make a good catch.

Manush raced over toward center to make a sensational back-hand catch of Sweeney's drive in the eighth.

Rice did not have a chance afield until he camped under Pickering's hoist ending the eighth canto.

Harris pinch-hit for Crowder in the eighth and coaxed the seventh pass issued by Gaston during the game.

Kuhel made a nice leaping catch of Rhyne's liner to end the alien ninth.

West was intentionally walked with Manush on second and one out in the ninth. Then Bluege was walked accidentally, filling the bases.

Rhyne made a fine play ending the home ninth when he nailed Manush with the winning run just before he reached the plate. The Sox shortstop raced to short left for Kuhel's pop fly and had to wheel and peg at the same time. It was the third alien twin murder of the game.

Before giving way to Morris in the tenth Gaston purposely walked Rice to fill the bases.

COLLEGIANS SCORE.

Union En.	AB	H	O	A	Collegian	AB	H	O	A
McD'ald,1b	4	3	9	0	McAn'ws,3b	5	1	2	1
L.G'er,2,3b	4	2	2	3	Colgan,2b	4	2	3	[illegible]
Ross,c	4	2	10	3	O'Con'er,ss	4	2	2	1
C.G'dner,p	4	0	0	4	Irwin,1b	4	1	[illegible]	0
Fitzge'ld,ss	2	0	0	0	Huttnut,lf	4	1	0	0
Duncan,cf	4	0	0	0	Eng'more,cf	4	0	[illegible]	1
Stover,3b	2	0	0	2	Donahes,p	3	0	0	2
B'hman,l,rf	3	1	1	0	Card,c	4	1	8	2
Cooper,rf	2	0	0	0	Faunce,rf	3	0	1	0
And'rson,lf	1	0	0	1					
Brown,2b	1	0	3	0	Totals	35	8	27	9
Totals	31	8	24	15					

Engineers 0 0 2 0 0 0 0 1 0—3
Collegians 0 0 0 0 4 0 3 0 x—7

Runs—McDonald, L. Gardner, Beecham, Colgan (2), O'Connor (2), Irwin, Donahoe, Faunce. Errors—McDonald, L. Gardner, Fitzgerald, Stover, McAndrews, Engermore. Two-base hits—L. Gardner, Ross, O'Connor (2), Huttnut. Stolen bases—Engineers, 3; Collegians, 4. Left on bases—Engineers, 5; Collegians, 6.

PAWNBROKERS

Rate of interest, 2% and 3%. No waiting—No Phoning. Pledges Stored in Our Burglar Proof Vaults on Premises.
ROSSLYN LOAN CO
Rosslyn, Va.

LOANS
HORNING
Diamonds—Watches—Jewelry
South End of Highway Bridge
On the Road to Alexandria
Rate of Interest 2% and 3%

HOW IT BEGAN

By Russ Murphy and Ray Senusky

CROSSED KNIFE AND FORK A SIGN OF QUARREL

OUR ANCESTORS OPENED THEIR DUELLING BOUTS BY CROSSING SWORDS, AS BOXERS DO NOWADAYS BY SHAKING HANDS. SO CROSSED KNIVES OR A CROSSED KNIFE AND FORK ON A PLATE JESTINGLY BECAME A SIGN OF A QUARREL AND BY REPETITION A REAL SUPERSTITION.

THE "L" IN COLONEL

THE ITALIAN WORD "COLONNELLO" WHICH MEANS "SMALL COLUMN," IN THE 16TH CENTURY MEANT THE LEADER OF A COLUMN OF SOLDIERS. IN THE ENGLISH WORD "COLONEL" WE FOLLOWED THE ITALIAN SPELLING BUT CHANGED THE PRONUNCIATION.

© 1931 by Metropolitan Newspaper Feature Service, Inc. Great Britain rights reserved.

RED FLANNELS

PEOPLE FORMERLY GAVE DIFFERENT COLORS CERTAIN PROPERTIES. FIRE WAS HOT AND RED, SO RED THINGS WERE WARM, AND RED FLANNELS WERE CONSIDERED WARMER THAN WHITE. SCIENCE HAS PROVEN THIS UNTRUE, SO RED FLANNELS ARE OUT OF VOGUE.

TOMORROW—Magic Carpet; First Public Dance Hall; the Letter "M."

If you have other ideas as to HOW IT BEGAN write to Russ Murphy and Ray Senusky, care of The Washington Post. If you want to see how some other particular custom or saying began let them know and the answer will be illustrated in this series.

HOW TO KEEP WELL

By DR. W. A. EVANS

To the limit of space, questions pertaining to hygiene and prevention of disease will be answered in this column. Personal replies will be made to inquiries, under proper limitations, when return stamped envelope is inclosed. Dr. Evans will not make diagnosis or prescribe for individual disease.

R. B. writes his experience with poison ivy. He was exposed on Sunday and broke out on Wednesday. He went to several physicians. On Thursday a doctor said he did not know what it was, but it was not poison ivy; that poison ivy eruption always came at once after exposure. On Friday another doctor said it was a food rash and prescribed bathing it with a cold solution of bicarbonate of soda. A third called it pompholyx and changed the dressing to warm bicarbonate solution. On Monday, eight days after exposure, a skin specialist diagnosed poison ivy. The original place was nearly well one week later when the rash developed on the body.

I have been told of many remedies, from gasoline to salt water.

L. S. J. wrote of getting a bad dose of it. After trying several treatments he became desperate and resorted to hot water and strong yellow kitchen soap. He applied the soap solution to the affected spots with a soft cloth, washing them gently with solution as hot as could be borne. Relief was immediate and cure followed within 36 hours.

Mrs. C. A. writes that she has found that hot solution of sugar of lead gave quick relief. Cold solution was no good.

The poison of poison ivy is a resin which produces an eruption when it touches. The period of latency may be no longer than twelve hours, or it may be as long as ten days.

The first effort of prevention after exposure should be to wash the poison off. For this purpose a strong solution of kitchen soap in water is good, but it must be used with thoroughness. McNair (who has written the best book on the subject) recommends a 5 per cent solution of glycerol, or in water and alcohol equal parts.

If the eruption has appeared the time has come for cures rather than prevention. The McNair iron solution stands at the head of the cures. Some prefer washing with gasoline; some use soap solution as a cure. The recommendation, based on many experiences, is that if soap solution or sugar of lead solution be used that they give relief more promptly if they are used hot. McNair lists many hundreds of remedies for poison ivy, each with its advocates. As a rule, a man with a poison ivy remedy, like the man with a remedy for horse colic, is ready to swear by his method and to back it with money, marbles, or chalk.

In bad cases after the blisters have broken and a raw, itchy, inflamed oozing surface is left behind, treatment with tannic acid solution as in burns is worth trying. It is a self-limited disease and, therefore, always ends regardless of the treatment used. Therefore, the only standards are: Was the itching stopped and how long did the eruption last?

CAUSES OF SHINGLES.

E. F. writes:

1. What causes shingles?
2. Will it return every year?

REPLY.

1. Infection of a nerve root with a virus of some bacillus. It is a variety of neuralgia.

2. No. There is nothing periodic nor seasonal about shingles.

GLASSES FOR NEARSIGHTEDNESS.

N. D. C. writes: Is there a cure for nearsightedness by operation or treatment?

REPLY.

No. Wearing properly fitted glasses gives satisfaction.

FINDS WELTS ON BODY.

L. B. C. writes: I have a breaking out which starts in welts. Water under the skin breaks and a scab forms. As fast as one falls off, another forms. Is this a blood disease?

REPLY.

It is not. It is probably caused by something you expose your skin to in the course of your work. Diet may be the cause.

CARBON MONOXIDE GAS.

C. W. writes: Is there any danger from inhaling carbon monoxide gas from an automobile? If so, what part of the body will it affect?

REPLY.

There is. It is great. There may be death or serious illness from acute gas poisoning, or anemia and headaches from chronic poisoning.

(Copyright, 1931.)

Daily Cross-Word Puzzle

ACROSS.

1 Fastened with narrow woven fabric
6 Through
9 Say further
12 A chalcedony
13 Solemn wonder
14 An insect
15 Missile weapon
16 Having left a will
18 Prone to imitation
20 Alleviated
21 Regard with profound respect
22 Venturers
24 Exist
25 A tract of land
27 Refuse in wine making
29 Ventilate
30 United by stitches
34 Bewail
37 Contend
38 Made earnest effort
41 Wandering
43 Let
44 Runs away
45 Very strong
47 Swarming
50 A deer
51 Turn to the right!
52 Season highly
53 Close
54 Corrode
55 Water in the form of vapor

DOWN.

1 A flap
2 Gone by
3 Empty talk
4 Stockade in Russia
5 Crave
6 Road
7 Sheep
8 Place in position again
9 To humble
10 Prevent
11 Acts
17 Weeds
19 East Indian herb
21 Butt
22 Epoch
23 Rye grass
26 Bond
28 End
31 Elusive
32 Gain
33 Place
35 Retaliate
36 Walks
38 Move easily
39 Complement of a mortise
40 Appraised
42 Lease again
44 Measure of length (pl.)
46 Body of water
48 By way of
49 A tree

YESTERDAY'S ANSWER.

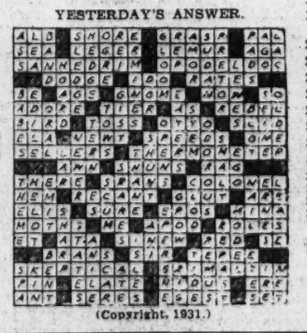

(Copyright, 1931.)

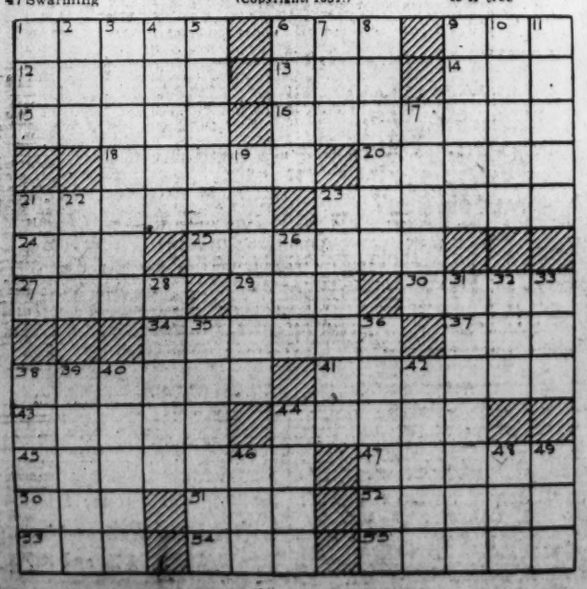

BUCK ROGERS, 2431 A. D. — Find Pirate Lair Destroyed — More strange adventures in a full color page every Sunday. — By Phil Nowlan and Dick Calkins

AT THE VERY INSTANT OF SUCCESS, WILMA WHO WAS PILOTING THE CAPTURED PIRATE CRAFT BACK TO CALCUTTA, HAD DISAPPEARED— ALARMED, I FLASHED BACK TOWARD DALAI AKA IN THE BATTLE CRUISER TO SEE IF I COULD FIND ANY TRACE OF HER.
AS WE ROCKETED ON, I EXPLAINED TO DOCTOR HUER—
BUT I TELL YOU, DOC, SHE WAS RIGHT BEHIND ME, FOLLOWING THE ATLANTIAN GOLD SHIP! NOW WHAT—
HEH! NO TELLING ABOUT GIRLS! LIKELY TO DO ANYTHING!!
WHEN BUT ONE MOUNTAIN RANGE SEPARATED US FROM THE PIRATE VILLAGE—
WHAT COULD HAVE HAPPENED TO HER?
HASN'T BEEN A SIGN OF HER—OR THE SHIP—ALL THE WAY FROM CALCUTTA!!
THEN WE FLASHED INTO SIGHT OF THE PIRATES LAIR, BUT—
LOOK! BUCK! SOMETHING HAS DESTROYED THE CITY—AN EARTHQUAKE—OR WHAT!
O-K. WITH ME—BUT WHAT HAS BECOME OF WILMA?
COPYRIGHT JOHN F. DILLE CO. REG. U. S. PAT. OFF.
TO BE CONTINUED

GASOLINE ALLEY — Don't miss this feature in colors in The Sunday Post. — Under the Eagle Eye

WHERE TO SKEEZIX?
OVER TO THE RANGERS CLUB HOUSE TO GET MY MATCHES COLLECTION. COME ON.
I'VE COLLECTED STAMPS AN' MATCHES. I'M GOIN' TO BE A COLLECTOR OF COLLECTIONS.
THE KID IS IN THE SHACK, CHARLIE. KEEP YOUR EYE ON HIM AND I'LL BE BACK TO RELIEVE YOU IN TWO HOURS.
THE CHIEF SAYS IT'S TIME FOR ANOTHER FIRE. WE OUGHT TO BE ABLE TO CATCH HIM IN THE ACT THIS TIME.
-King
Reg. U. S. Pat. Off.; Copyright, 1931, by The Chicago Tribune.

(All rights protected by the George Matthew Adams Service. Trade Mark Registered U. S. Patent Office.)

MINUTE MOVIES — By Ed Wheelan

ED WHEELAN presents
SUN AND SAND.
A SERIAL OF THE SAHARA
EPISODE 1.
IN AN EASTERN SEAPORT CITY STOOD THE TOWN HOUSE OF ONE OF THE OLDEST AND PROUDEST FAMILIES IN THE STATE
OUR STORY OPENS INSIDE THAT HOUSE AT TWO O'CLOCK IN THE MORNING
PHINEAS, HAS GERALD COME IN YET?
NO, SUH, HE AIN'T IN HIS ROOM, SUH. HE AIN'T COME HOME YET!!
JEREMIAH CRAWFORD, A CROESUS IN THE WORLD OF FINANCE AND A ZEALOUS GUARDIAN OF THE FAMILY TRADITIONS
—ANDREW HANDY
PHINEAS, THE BUTLER
"CHARCOAL" BURNS
MISTUH CRAWFORD, AH DONT LAK' TO SEE YOU ALL WORRYIN' YO'SELF LAK DIS. IT AM AFTER TWO O'CLOCK, SUH. WON'T YOU GO TO BED. YOU IS PLUMB WORE OUT!!
NO, PHINEAS, NOT UNTIL I HAVE SEEN GERALD AND HAD A TALK WITH HIM!!
I'VE STOOD HIS DISGRACEFUL ACTIONS JUST AS LONG AS I'M GOING TO AND NOW I'M THROUGH!!
JUST THEN THE PHONE RANG AND MR. CRAWFORD HASTENED TO ANSWER IT
YES... WHAT?!! THE POLICE STATION? YOU SAY MY SON IS THERE?!!!
SEE NEXT EPISODE!!
8-10

BOBBY THATCHER — Ample Protection — By George Storm

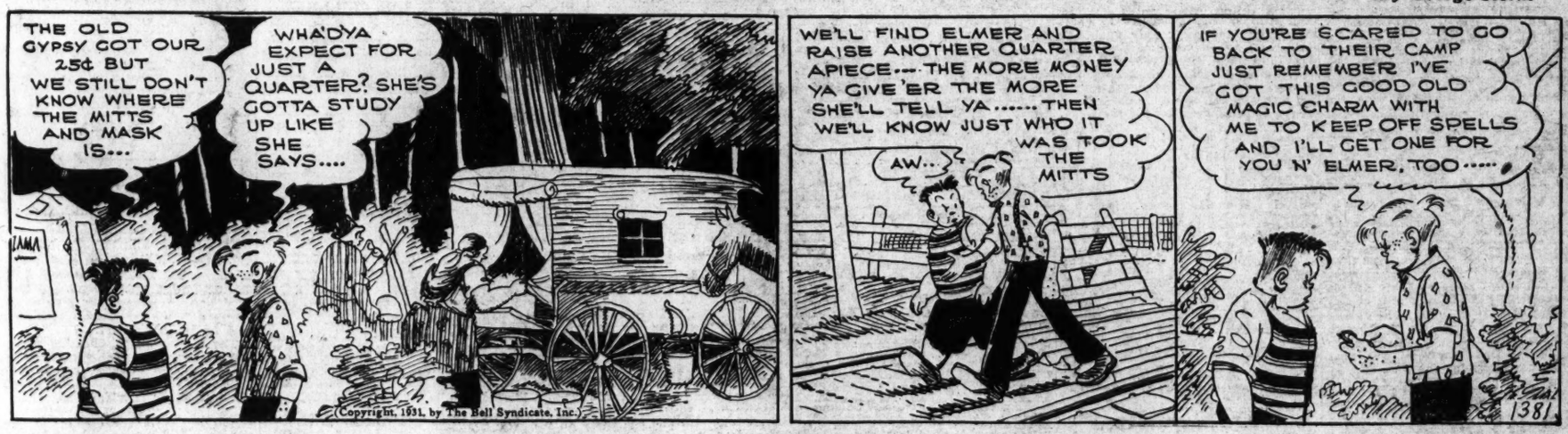
THE OLD GYPSY GOT OUR 25¢ BUT WE STILL DON'T KNOW WHERE THE MITTS AND MASK IS...
WHA'DYA EXPECT FOR JUST A QUARTER? SHE'S GOTTA STUDY UP LIKE SHE SAYS....
WE'LL FIND ELMER AND RAISE ANOTHER QUARTER APIECE—THE MORE MONEY YA GIVE 'ER THE MORE SHE'LL TELL YA..... THEN WE'LL KNOW JUST WHO IT WAS TOOK THE MITTS
AW...
IF YOU'RE SCARED TO GO BACK TO THEIR CAMP JUST REMEMBER I'VE GOT THIS GOOD OLD MAGIC CHARM WITH ME TO KEEP OFF SPELLS AND I'LL GET ONE FOR YOU N' ELMER, TOO.....
1381

(Copyright, 1931, by The Bell Syndicate, Inc.)

THE GUMPS — Follow the Gumps in the colored Comic Section of The Sunday Post. — A Coincidence

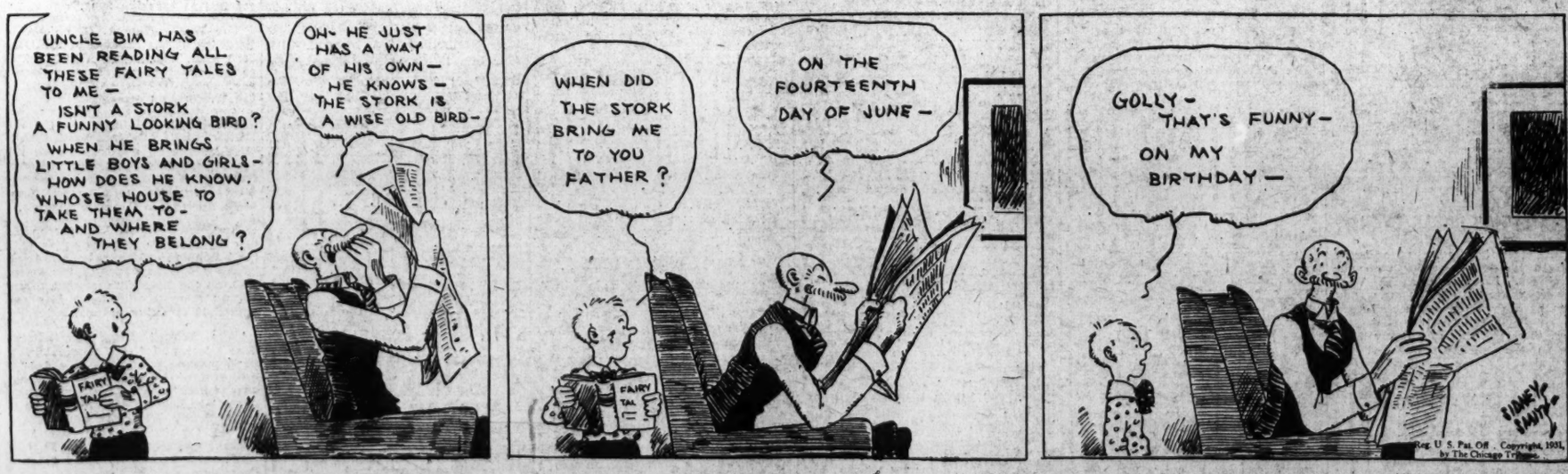
UNCLE BIM HAS BEEN READING ALL THESE FAIRY TALES TO ME— ISN'T A STORK A FUNNY LOOKING BIRD? WHEN HE BRINGS LITTLE BOYS AND GIRLS— HOW DOES HE KNOW WHOSE HOUSE TO TAKE THEM TO— AND WHERE THEY BELONG?
OH— HE JUST HAS A WAY OF HIS OWN— HE KNOWS— THE STORK IS A WISE OLD BIRD—
FAIRY TALES
WHEN DID THE STORK BRING ME TO YOU FATHER?
ON THE FOURTEENTH DAY OF JUNE—
GOLLY— THAT'S FUNNY— ON MY BIRTHDAY—
SIDNEY SMITH

Reg. U. S. Pat. Off.; Copyright, 1931, by The Chicago Tribune.

WINNIE WINKLE, THE BREADWINNER — See the Winkle family in colors in The Sunday Post. — Give Yourself a Pat on the Back

BUSINESS IS PICKING UP AND I SURE NEED A SALESMAN!! YOU DON'T KNOW WHERE AD LIBB IS, DO YOU?
YES, I DO KNOW, BUT I DON'T SEE WHY I SHOULD HELP AD GET HIS JOB BACK!!
YOU SHOULDN'T HOLD IT AGAINST AD LIBB BECAUSE HE LOST YOUR MONEY IN AN HONEST BUSINESS VENTURE! NOW WE'LL GO TO LUNCH AND THEN YOU LEAD ME TO HIM!!
ALL RIGHT! I SUPPOSE I OUGHT TO BE A GOOD SPORT ABOUT IT!
THERE HE IS!
H'M, PEDDLING OFF YOUR STOCK, EH? WELL, I'LL BUY ALL YOUR TWIN PINS IF YOU'LL COME BACK TO WORK!
OH GREAT, MR. BIBBS!
TWIN PINS 5¢ A Box
SEE YOU TOMORROW, MR. LIBB!!
GUESS I'M NOT SOME SALESMAN, EH, BABY? SEE HOW EASY I SOLD MY WHOLE STOCK TO OL' BIBBSY!!
SAY, IF NERVE WAS SAND, YOU'D BE THE SAHARA DESERT!!
AUG 10
BRANNER

Reg. U. S. Pat. Off.; Copyright, 1931, by The Chicago Tribune.

Baby Mine

POP SAYS IT'S EASY TO RECOGNIZE THE ROAD TO SUCCESS BY THE BAD BOYS SPRINKLING TACKS ALONG THE WAY.

The Weather

TODAY'S SUN AND TIDE TABLE

			A.M.	P.M.
Sun rises.. 5:16	High tide..		4:44	5:14
Sun sets... 7:11	Low tide...		11:50	11:37

River Bulletin.

Harpers Ferry, W. Va., Aug. 9.—Potomac River clear and Shenandoah muddy.

WEATHER CONDITIONS.

U. S. Dept. of Agri., Weather Bureau. Washington, Sunday, August 9—8 p. m.

Forecast—For the District of Columbia, partly cloudy and not so warm Monday, probably preceded by showers in early morning; Tuesday generally fair; moderate northwest winds.

For Maryland, partly cloudy and not so warm Monday, probably showers in extreme east portion in early morning; Tuesday generally fair; moderate northwest winds.

For Virginia, partly cloudy Monday and Tuesday; local showers in south and extreme east portions Monday and probably in south portion Tuesday; not so warm Monday and in southeast portion Tuesday; moderate west and northwest winds.

The disturbance that was central over Lake Michigan Saturday night has moved eastward to eastern New York, with a trough extending southwestward to the Rio Grande Valley, Albany, N. Y., 29.66 inches, and Del Rio, Tex., 29.80 inches. Another disturbance is central over Washington, Seattle, 29.78 inches. Pressure is also low over California, Nevada and Utah, Modena, Utah, 29.82 inches. Pressure is high over the Rocky Mountain region, the Plains States, and the adjacent Canadian Provinces, Swift Current, Sask., 30.34 inches. Pressure is also relatively high over the Gulf of Mexico and eastward over the ocean beyond Bermuda, Miami, Fla., 30.06 inches. Within the last 24 hours local showers and thunderstorms have occurred in the North Atlantic and Middle Atlantic States, the east Gulf States, the Lake region, the Mississippi Valley, the Plains States and in the southern Plateau region. There has been a reaction to considerably cooler weather in the Plains States, the lower Missouri Valley, and New Mexico, while the temperature has risen in Washington and Idaho.

Local Weather Report.

Temperature—Midnight, 78; 2 a. m., 76; 4 a. m., 74; 6 a. m., 73; 8 a. m., 79; 10 a. m., 86; 12 noon, 92; 2 p. m., 94; 4 p. m., 96; 6 p. m., 77; 8 p. m., 79; 10 p. m., 78. Highest, 96. Lowest, 73.

Relative humidity—8 a. m., 66; 2 p. m., 30; 8 p. m., 88. Rainfall (8 p. m. to 8 p. m.), 0:01. Hours of sunshine, 11. Per cent of possible sunshine, 78.

DEPARTURES FROM NORMAL.

Accumulated excess of temperature since January 1, 1931, 452 degrees.

Excess of temperature since August 1, 1931, 55 degrees.

Accumulated deficiency of precipitation since January 1, 1931, 6.98 inches.

Deficiency of precipitation since August 1, 1931, 1.05 inches.

Temperatures and Precipitation.

Temperatures and precipitation for 24 hours ended Sunday, 8 p. m.:

	Highest Sun.	Lowest Sat. night	Sun. 8 p. m.	Rainfall.
Washington, D. C....	96	73	79	0.01
Asheville, N. C.....	88	68	80	0.08
Atlanta, Ga.........	90	72	86	....
Atlantic City, N. J...	84	72	78	....
Baltimore, Md.......	96	74	80	0.04
Birmingham, Ala.....	94	72	84	....
Bismarck, N. Dak....	64	52	62	....
Boston, Mass........	78	68	74	....
Buffalo, N. Y.......	82	70	76	1.22
Chicago, Ill........	76	72	72	0.18
Cincinnati, Ohio....	94	76	84	....
Cheyenne, Wyo.......	72	54	70	0.01
Cleveland, Ohio	78	72	74	0.34
Davenport, Iowa	80	72	72	0.37
Denver, Colo.	74	58	74	....
Des Moines, Iowa....	76	72	76	0.02
Detroit, Mich.	86	72	80	....
Duluth, Minn.	74	56	66	....
El Paso, Tex.	86	64	70	0.26
Galveston, Tex.	88	82	86	....
Helena, Mont.	82	48	80	....
Indianapolis, Ind. ..	90	76	74	0.54
Jacksonville, Fla...	88	72	78	0.46
Kansas City, Mo....	82	72	70	1.45
Little Rock, Ark....	94	76	90	....
Los Angeles, Calif...	84	66	76	....
Louisville, Ky.	94	78	82	....
Marquette, Mich. ...	72	62	68	....
Memphis, Tenn.	92	76	88	....
Miami, Fla.	88	78	84	....
Mobile, Ala.	88	78	82	0.22
New Orleans, La....	90	80	86	....
New York, N. Y....	86	72	74	0.04
North Platte, Nebr...	84	68	78	0.06
Omaha, Nebr.	78	72	76	0.02
Philadelphai, Pa. ...	92	74	78	0.10
Phoenix, Ariz.	90	74	90	0.05
Pittsburgh, Pa.	86	76	76	0.28
Portland, Me.	76	64	64	0.22
Portland, Oreg.	94	62	88	....
Salt Lake City, Utah	90	62	90	....
St. Louis, Mo.......	94	78	76	0.02
St. Paul, Minn......	78	64	72	....
San Antonio, Tex....	94	74	92	....
San Diego, Calif. ...	76	68	74	....
San Francisco, Calif.	62	50	60	....
Santa Fe, N. Mex....	74	56	62	0.44
Savannah, Ga.......	94	72	84	....
Seattle, Wash.	90	60	90	....
Springfield, Ill.	88	74	70	0.96
Tampa, Fla.	88	76	80	....
Toledo, Ohio	84	72	80	0.20
Vicksburg, Miss.	92	76	86	....

LEGAL RECORD

SATURDAY, AUGUST 8, 1931.

COURT OF APPEALS.

No session adjourned from day to day.

DISTRICT SUPREME COURT.

MOTIONS COURT—Mr. Justice Joseph W. Cox presiding; James F. Howell, clerk.

No. 52615. In re Mary McCarten; order dismissing cause. Atty., Samuel M. Boyd.

No. 52806. Jennie L. Rowe vs. Mary McCarten; order dismissing cause. Attys., Samuel M. Boyd—Tobriner & Graham.

No. 1002 Adopt. In re George W. Rickles, jr.; order of adoption filed.

PROBATE COURT—Mr. Justice Joseph W. Cox presiding.

Estate of Lucy B. Chandler; will filed dated February 28, 1926.

In re Cecelia M. Brent; allowance of $20 a month granted for support and maintenance of minor. Atty., L. J. Mills, jr.

Estate of Arthur Luckett; will admitted to probate and letters testamentary granted to Arthur Luckett, jr.; bond, $1,000. Atty., G. C. Gertman.

Estate of Rosa L. Reinhardt; will admitted to probate and letters testamentary granted to Charles Wilton Reinhardt; special bond, $500. Atty., E. P. Block.

Estate of William H. Bruening; will admitted to probate and letters of administration c. t. a. granted to Frederick F. Schneider; bond, $1,500. Atty., J. W. Whiting.

Estate of Harry A. Hayes; letters of administration granted to Mary Hayes; special bond, $1,000. Atty., J. C. Hayes.

Estate of Charles A. Black; order ratifying sale of automobile for $300. Attys., G. W. Offutt and R. H. Snyder.

In re Walter P. Johnson, jr., et al.; order appointing David L. Riordan guardian ad litem.

Estate of Malisha A. Scott; will filed dated September 15, 1930.

CRIMINAL COURT 1—Mr. Justice Joseph W. Cox presiding; M. Lee Ashford, clerk.

U. S. vs. George Leroy Jones; housebreaking; recognizance $500 taken, with Andy McCombs, surety.

U. S. vs. Gary Owens; first degree murder; time extended to September 15. Attys., O'Shea & Burnett.

U. S. vs. Harry Zimberg et al.; violation section 37 U. S. penal code; plea not guilty withdrawn and demurrer to indictment filed as to each. Attys., Denny Hughes, O'Shea, Burnett and E. Russell Kelly.

LAWSUITS.

No. 80150. Mary A. Grinder vs. Volney O. Chase; note, $2,000. Attys., Douglas, Obear & Douglas.

No. 80151. Alexander Dinicola vs. U. S. A.; policy. Atty., James Conlon.

No. 80152. Patrick Kelly vs. U. S. A.; policy. Atty., James Conlon.

The Washington Post

Indexed, Simplified and Popularized.

All ads restricted to their proper classification and The Washington Post style of type. Publishers reserve the right to edit classify, index or reject any classified advertising copy.

Errors in advertisements should be reported immediately. The Washington Post will not be responsible for more than one incorrect insertion.

CLASSIFIED RATES.

Count 5 average words to the line. Minimum 3 lines.

For consecutive insertions:

	Charge	Cash
1 day...............	20c	19c
3 days..............	18c	17c
7 days..............	16c	15c

Cash rates apply on prepaid ads only. Irregular or "skip" orders cost 1 cent per line additional.

CONTRACT RATES.

30 consecutive days, 15c per line.

Three or more lines every day for one year, 14c per line.

1,000 lines used at option within one year, 17c per line.

CLOSING TIME FOR ADS.

9 p. m. for daily copy and 5:45 p. m., Saturday, for Sunday copy.

Ads to appear in early 9 o'clock evening edition must be received before 12 o'clock noon.

Telephone your ad to NATIONAL 4205.

Ask for a Post Ad Writer.

Have it charged.

Classifications of an allied nature grouped together for quick and easy reference.

LEGAL NOTICES

6%

$850,000.00

in First and Second Trust notes on Washington Real Estate. Properties securing notes are paying curtails, interest, taxes and operating expenses. On account of other interests will sell for

$425,000.00 CASH

Owner will deal only with principals

ADDRESS ALL REPLIES TO

A. B. C.

Room 700, Edmonds Bldg.

Kansas City Churches Drive for World Peace

Kansas City, Mo., (U.P.).—With the forming of the Peace Council of Kansas City by the churches here an active program in behalf of world peace is planned.

The purpose of the newly formed council, which will be directed by an executive committee, is "to correlate and intensify the work of individuals and groups working in the interests of international understanding, good will and world peace." It will seek to promote progressive reduction in armaments education for international good will and organization for world peace.

Membership is open to individuals and representatives of organizations.

Hen's Egg Hatches Chick in Hot Sun

Edwardsville, Pa., (U.P.).—The hot weather has been responsible for many strange tales this summer, not the least of which is told by Jimmie Aubrey here.

To begin with, a hen laid an egg in a crevice of a log on the woodpile of the Aubrey home.

The hot sun beat down on the egg, which had slipped deeper into the crevice. Aubrey watched the egg and one day was rewarded by signs of life within the egg.

The hole in the log was too small to permit the young chicken to move, so Aubrey cut the log and placed the newcomer in the cool cellar.

Auction Sales

THOMAS DOWLING & CO., Auctioneers. 1115 Eye Street Northwest.

TRUSTEES' SALE OF DWELLING, NO. 1007 FLORIDA AVENUE NORTHEAST.

By virtue of a certain deed of trust, duly recorded in Liber 6111 at folio 445, among the land records of the District of Columbia, and at the request of the party secured thereby, the undersigned trustees will sell, at public auction in front of the premises, on TUESDAY, THE EIGHTEENTH DAY OF AUGUST, A. D. 1931, AT THREE O'CLOCK P. M., the following-described land and premises, situate in the District of Columbia, and designated as and being lot 33 in B. Francis Saul's subdivision of lots in square 956, as per plat recorded in Liber No. 28, folio 31, of the records of the Office of the Surveyor of the District of Columbia, subject to covenants of record.

TERMS: All cash. A deposit of $300.00 required. Conveyancing, recording, &c., at the purchaser's cost. Terms to be complied with within 15 days, otherwise deposit forfeited and the property may be advertised and resold at the discretion of the trustees.

B. E. MATHEWS,
GILBERT OTTENBERG,
Trustees.
aug8,10,12,14,18

MONDAY, AUGUST 10—
THOS. J. OWEN & SON, Auctioneers. 1431 Eye Street Northwest.

TRUSTEES' SALE OF VALUABLE FRAME DETACHED DWELLING AT 4405 EADS STREET NORTHEAST, WASHINGTON, D. C.

By virtue of a certain deed of trust duly recorded, in liber No. 4701, folio 346 et seq., of the land records of the District of Columbia, and at the request of the party secured thereby, the undersigned trustees will sell, at public auction, in front of the premises, on MONDAY, THE TENTH DAY OF AUGUST, A. D. 1931, AT TWO-THIRTY O'CLOCK P. M., the following-described land and premises, situate in the City of Washington, District of Columbia, and designated as and being lot 60, in William Paul Irwin's subdivision of lots in square 5135 "Glendale," as per plat recorded in Liber 66, folio 26, subject to building line restriction as shown on said plat.

TERMS OF SALE: One-third of purchase-money to be paid in cash, balance in two equal installments, payable in one and two years, with interest at six per centum per annum, payable semi-annually, from day of sale, secured by deed of trust upon the property sold, or all cash, at the option of the purchaser. A deposit of $300.00 will be required at time of sale. All conveyancing, recording, etc., at cost of purchaser. Terms of sale to be complied with within fifteen days from day of sale, otherwise the trustees reserve the right to resell the property at the risk and cost of defaulting purchaser, after five days' advertisement of such resale in some newspaper published in Washington, D. C.

FRANK G. ADDISON,
ARTHUR G. BISHOP,
Trustees.
P—jy29,31au3,5,7,10

MONDAY, AUGUST 10—
THOS. J. OWEN & SON, Auctioneers. 1431 Eye Street Northwest.

TRUSTEES' SALE OF VALUABLE FRAME DETACHED DWELLING AT 4407 EADS STREET NORTHEAST, WASHINGTON, D. C.

By virtue of a certain deed of trust duly recorded, in liber No. 4701, folio 349, et seq., of the land records of the District of Columbia, and at the request of the party secured thereby, the undersigned trustees will sell, at public auction, in front of the premises, on MONDAY, THE TENTH DAY OF AUGUST, A. D. 1931, AT TWO-THIRTY-FIVE O'CLOCK P. M., the following described land and premises, situate in the City of Washington, District of Columbia, and designated as and being lot numbered sixty-one (61) in William Paul Irvin's subdivision of lots in square numbered fifty-one hundred and thirty-five (5135) "Glendale," as per plat recorded in liber 66, at folio 26; subject to the building line restriction as shown on said plat.

TERMS OF SALE: One-third of the purchase money to be paid in cash, balance in two equal installments, payable in one and two years, with interest at six per centum per annum, payable semiannually, from day of sale, secured by deed of trust upon the property sold, or all cash, at the option of the purchaser. A deposit of $300 will be required at time of sale. All conveyancing, recording, &c., at cost of purchaser. Terms of sale to be complied with within fifteen (15) days from day of sale, otherwise the trustees reserve the right to resell the property at the risk and cost of defaulting purchaser, after five (5) days' advertisement of such resale in some newspaper published in Washington, D. C.

FRANK G. ADDISON,
ARTHUR G. BISHOP,
Trustees.
P—jy29,31au3,5,7,10

TUESDAY, AUGUST 11—
THOS. J. OWEN & SON, Auctioneers. 1431 I Street Northwest.

TRUSTEES' SALE OF SEMIDETACHED BRICK DWELLING CONTAINING SIX ROOMS, ONE BATH, HOT-WATER HEAT AND ELECTRICITY, KNOWN AS 3124 TENTH STREET NORTHEAST.

By virtue of a certain deed of trust, dated July 6, 1926, being instrument No 56, recorded July 17, 1926, among the land records of the District of Columbia, and at the request of the party secured thereby the undersigned trustees will sell, at public auction in front of the premises, on TUESDAY, THE ELEVENTH DAY OF AUGUST, A. D. 1931, at TWO-THIRTY O'CLOCK P. M., the following-described land and premises, situate in the District of Columbia, and designated as and being lot numbered fifty-six (56) in the subdivision made by Monroe Warren and Robert B. Warren of lots in square numbered thirty-eight hundred and thirty-four (3834), as per plat recorded in the office of the surveyor for the District of Columbia in liber 79, at folio 123. Subject to the covenants of record.

TERMS: Sold subject to a prior deed of trust for $4,500.00, further particulars of which will be announced at time of sale; the purchase price above said trust to be paid in cash. A deposit of $500.00 required. Conveyancing, recording, etc., at the purchaser's cost. Terms to be complied with within thirty days, otherwise deposit forfeited and the property may be advertised and resold at the discretion of the trustees.

KARL F. BRODT,
CHARLES E. FOSTER,
(Erroneously cited in deed of trust as Charles C. Foster.)
Trustees.
P—jy30au3,5,8,10

TUESDAY, AUGUST 18—
THOS. J. OWEN & SON, Auctioneers. 1431 Eye Street Northwest.

TRUSTEES' SALE OF VALUABLE REAL ESTATE SITUATE AT 1256 AND 1258 WISCONSIN AVENUE NORTHWEST, KNOWN AS THE WISCONSIN AVENUE GARAGE, AND BEING A FOUR-STORY BRICK GARAGE AND SERVICE STATION.

By virtue of a certain deed of trust duly recorded in liber No. 6459, folio 269 et seq., of the land records of the District of Columbia, and at the request of the party secured thereby, the undersigned trustees will sell, at public auction, in front of the premises, on TUESDAY, THE EIGHTEENTH DAY OF AUGUST, A. D. 1931, AT TWO O'CLOCK P. M., the following-described land and premises, situate in the District of Columbia, and designated as and being part of lots 87 and 88 in square 1218, formerly square 46, in Beatty & Hawkins' addition to Georgetown, the same being more fully described in said deed of trust by metes and bounds and known for purposes of assessment and taxation as lot 837 in square 1218. Subject to the use of the wall erected on the north line of above-described land, as provided in said deed recorded in liber J. A. S. No. 63, folio 429, of the aforesaid land records.

TERMS OF SALE: One-third of the purchase money to be paid in cash, balance in two equal installments, payable in one and two years, with interest at 6 per centum per annum, payable semiannually from day of sale, secured by deed of trust upon the property sold, or all cash, at the option of the purchaser. A deposit of $2,500.00 will be required at time of sale. All conveyancing, recording, etc., at cost of purchaser. Terms of sale to be complied with within fifteen days from day of sale, otherwise the trustees reserve the right to resell the property at the risk and cost of defaulting purchaser, after five days' advertisement of such resale in some newspaper published in Washington, D. C.

ROBERT E. ANKERS,
JOSEPH D. EASON,
Trustees.
P—au7,10,13,15,17,18

Auction Sales

MONDAY, AUGUST 10—
THOS. J. OWEN & SON, Auctioneers. 1431 Eye Street Northwest.

TRUSTEES' SALE OF VALUABLE TWO-STORY BRICK DWELLING KNOWN AS PREMISES 44 RHODE ISLAND AVENUE NORTHWEST.

By virtue of a certain deed of trust duly recorded, in Liber No. 6475, Folio 481 et seq., of the land records of the District of Columbia, and at the request of the party secured thereby, the undersigned trustees will sell at public auction within the office of Thos. J. Owen & Son, 1431 Eye street northwest, on MONDAY, THE TENTH DAY OF AUGUST, A. D. 1931 AT ONE O'CLOCK P. M., the following-described land and premises, situate in the District of Columbia, and designated as and being lot 31 in block 6 in "Moore and Barbour's Second Addition to the City of Washington," as per plat recorded in the office of the surveyor for the District of Columbia in liber county 15 at folio 20; block 6 now known as square 3111.

TERMS: Sold subject to a prior deed of trust for $5,500.00, further particulars of which will be announced at time of sale; the purchase price above said trust to be paid in cash. A deposit of $300.00 required. Conveyancing, recording, &c., at purchaser's cost. Terms to be complied with within thirty days, otherwise deposit forfeited and the property may be advertised and resold at the discretion of the trustees.

WILLIAM O. COOLEY,
EDWARD M. WILLIS, Jr.,
Trustees.
P—jy30-au1,3,5,8,10

WEDNESDAY, AUGUST 19—
THOMAS J. OWEN & SON, Auctioneers. 1431 EYE STREET NORTHWEST.

TRUSTEES' SALE OF VALUABLE REAL ESTATE, BEING TWO-STORY BRICK DWELLING, CONTAINING SEVEN ROOMS AND BATH, BUILT-IN GARAGE, KNOWN AS 1535 ISHERWOOD STREET NORTHEAST.

By virtue of a certain Deed of Trust recorded in Liber No. 6371 at folio 239, of the Land Records of the District of Columbia and at the request of the party secured thereby, the undersigned will sell at public auction, in front of the premises, on WEDNESDAY, THE NINETEENTH DAY OF AUGUST, 1931, AT THREE-FIFTEEN O'CLOCK P. M., the following described land and premises situate in the District of Columbia, and being lot numbered One Hundred and Forty-six (146) in subdivision made by Thomas A. Jameson, of lots in square numbered Forty-five Hundred and Forty-four (4544), as per plat recorded in Liber No. 90 folio 53 of the records of the office of the surveyor for the District of Columbia, upon the following terms:

TERMS OF SALE: Said property is subject to a Deed of Trust securing an indebtedness of $3,750.00, and will be sold subject to said Deed of Trust indebtedness. All cash over and above said Deed of Trust. Interest and taxes to be paid or adjusted to date of sale. A deposit of $250.00 will be required at the time of sale. All conveyancing, recording, &c., at the cost of purchaser. Good title or no sale. Terms of sale to be complied with within thirty (30) days from day of sale, otherwise, deposit will be forfeited and property resold at risk and cost of defaulting purchaser after five (5) days advertisement of such resale in some newspaper published in Washington, D. C.

WILLIAM P. BENSON,
Surviving Trustee.
925 Fifteenth street northwest.
P—au8-d&dsexS

Lost 1

BRACELET—Platinum, with 5 diamonds and blue sapphires; reward. Phone Lincoln 5172-W.

BULLDOG—Brindle with white markings on head; answers to name of "Joe"; identified by two bare spots on back; reward. Call Linc. 0524.

Personals 5

CASH for pawn tickets, diamonds, jewelry, antiques, silver, gold and watches. Livingston, 601 13th st. nw. NAtl. 5649.

PARTY sailing for France, August 13, leave by Baltimore, would like to transact business for others. T. J. Jackson, 1724 P st. nw.; Dec. 4365.

AM IN A POSITION TO TAKE OVER ALL STOCKS THAT HAVE PROVED WORTHLESS TO DATE. METRO. 2282.

Clairvoyants 6

LICENSED BY DISTRICT OF COLUMBIA.

MADAM ZOE.

Readings daily, 10 to 5; even. by appointment. DI. 1519. 1332 Eye, Apt. 71.

MADAM NAOMA GIFTED MEDIUM.

Tells who and when you'll marry, makes up lovers' quarrels and family troubles, tells how to gain and hold a good position, overcome troubles, bad luck. Hours 9 to 9. $2 readings, $1. 623 7th st. nw., bet. G & F.

THE GREAT AVONS

Guarantee to read your entire life—past, present and future. They ask no questions, but tell you what you want to know, giving names, dates and facts on business matters, love, health and family affairs. Don't mistake address. 943 PA. AVE. N.W.

MRS. RIZPAH ELDON

1336 MASS. AVE.

Cor. 14th st. and Mass. ave. nw. Clairvoyant; advice on all affairs, family, love and business. Met. 2726.

FAMOUS SEER

THE MAN WHO KNOWS

This strange man sees the way and tells it all. Just what your life has been, just what it will be. Tells you when and whom you will marry; whether husband, wife or sweetheart is true or false. Tells as to changes, travel, lost or absent friends, divorce, wills, deeds, whether it is best to buy or sell. He tells the good and the bad. A visit will convince you of his wonderful power. Tells you exactly what you wish to know. Something tells you this is the man. You feel the impulse to call. Don't delay. DAILY, 10-8 P. M. SUNDAY, 10-3 P. M. (Copyrighted, 1931.)

1203 F ST. N.W.

Spiritualists 7

J. K. SIMMONS, SPIRITUAL MEDIUM. Readings by appt.; seances Thur., 8 p. m. 1341 Newton st. nw. Col. 4342.

Motor Trips 12

LADY TEACHER will share expenses for car ride to Minneapolis. Phone Wisconsin 4363.

YOUNG man, with Packard limousine, leaving for Miami, Fla., Tuesday morning, desires three passengers; very reasonable. Call Room 406 D. Col. 2000.

Professional Services 35

MASSAGE—Treatment for rheumatism and muscle movement; hours, 9 a. m. to 7 p. m. Removed to 1119 O st. nw., 1st floor.

Help Wanted—Female 37

AMBITIOUS ladies, regardless of experience, are offered an excellent opportunity to connect with a reliable and nationally known firm; personal attention and training given at start. Call for interview. Room 610, 1319 F st. nw.

COUNTER GIRL-WAITRESS—Experienced; white. Employment Service Bureau, Dist. Natl. Bank Bldg., 14th and G sts.

HIGHLY recommended day workers, maids, nurses, cooks, laundresses and part time workers furnished. Oregon Exchange. Pot. 1642.

STENOGRAPHERS—Typists, bookkeepers, clerks, P. B. X. operators, &c., needed daily. Boyd's, 1333 F st. nw. (Opp. Fox.)

LADIES (6).

Real Silk Hosiery Mills can place 6 ladies, either part or full time, calling on customers with hosiery, lingerie and men's shirts; no experience necessary, we teach you; samples free; no investment. Room 610, 1319 F st. nw.

TOILET GOODS SALESWOMEN.

Only young women of good character thoroughly experienced in toilet goods need apply. Address Box 129, The Washington Post.

Help Wanted—Male 38

AMBITIOUS men, regardless of experience, are offered an excellent opportunity to connect with a reliable and nationally known firm; protected territories now open; about $28 a week to start. Call for interview. Room 610, 1319 F st. nw.

BARBER—First class; at once. Apply 9 Randolph place ne.

BARBER—First class; at once. Apply 3106 Mt. Pleasant st.

BARBER—At once. Apply 306 Carroll st., Takoma Park, D. C.

BOOTBLACK—Good pay and tips. 1705 Pa. ave. nw.

BOOTBLACK—Apply Victory Barber Shop, 1713 N. Cap. st.

BOY—Wanted to work around newsstand; must work half day Sunday. Henderson's, 14th st. and N. Y. ave.

MEN—Three; over 40 years; neat, energetic; for food-product route; good earnings; fine chance for advancement. Apply J. R. Watkins Co., 5533 Illinois ave. nw., corner Georgia ave.

PAINTERS—(5) Apply 1702 K st. nw. Experienced; ready for work at 7:30 a. m., Monday.

POLICE EXAM.—Coaching course on subjects given. Mon., Wed. and Fri. evenings, 7-9. Tuition, $10 (4 weeks or less). Boyd School, 1333 F st. Nat. 2340.

SALESMEN—For new savings account campaign using valuable premiums to secure accounts; job good for $20 per day to hustlers; exceptional opportunity. See Mr. Wilt today, 11 to 2 p. m., Suite 806, 1103 Vermont ave. nw.

YOUNG MEN, energetic and willing to work for promotion; pleasant outdoor work; position worth $20 per week to start. Room 505, 1319 F st.

25 Years Ago Today

August 10, 1906.

The Italian steamer Sireo was wrecked off the coast of Spain, with 325 lives lost. The captain committed suicide.

• • • •

The thermometer was standing at 100 at 3 o'clock.

Curtis J. Hillyer, prominent Washington lawyer, died from heart attack on train between Capital and New York.

• • • •

The District militia returned from summer encampment at Mt. Gretna, Pa.

Help Wanted—Male 38

MEN (4).

Have 4 permanent positions open, calling on customers with men's ladies' and children's hosiery and lingerie; also men's shirts and pajamas; new plan; can start you about $22.50 per week if you qualify; no investment; samples free. Apply Real Silk Hosiery Mills. Room 610, 1319 F st. nw.

TAILOR

Thoroughly experienced in fitting and altering men's and boys' clothing. Address Box 128, Washington Post.

AT 736 13th ST. N.W. BUSINESS IS GREAT!

Public acceptance makes it so and we require four hard-working salesmen to help make it greater.

Progress, punch and the fact we know what it is all about has made the

WESTINGHOUSE REFRIGERATOR

the easiest to present and take orders for in the city.

Protected territory—with a salesman's commission on every sale in it—is your possession, if you qualify.

EDGAR MORRIS SALES DISTRIBUTORS

Situations Wanted—Female 41

COLORED COOK and general houseworker; neat; city references. Col. 5466.

TYPING—Manuscript, legal and literary, copied correctly, home or office. 40c per 1,000 words. 1416 20th st.

YOUNG LADY—University graduate, experienced teacher available for position as tutor-governess or private school. Box 112, Washington Post.

PERSONS advertising for "Situations Wanted" are warned to exercise careful investigation of persons offering positions where cash deposits are required to secure employment.

Situations—Male and Female 43

ARMY OFFICER desires to place splendid colored couple from North Carolina; first-class cook and houseman; good workers. Phone Mrs. Wills, North 8122.

RECOMMENDED light colored waitress; errand boy; help in any capacity. Eureka Employment Exchange, National 2808.

Business Opportunities 44

HIGH-CLASS INN for sale; 60 miles from Philadelphia, National Trail; established business; excellent condition; completely furnished; water-front property; sell all or half interest; give name and references when answering. Box 119, Washington Post.

Automobile Loans 45A

CASH LOAN IMMEDIATELY

1929 to 1931 models; year to pay; lowest rates in city. See Mr. Barnes, 1729 14th nw.

Money to Loan 46

LOANS TO SALARIED EMPLOYES

Made quickly at reasonable rates. No insurance, no deposits, convenient payments.

FIDELITY PLAN CORP.
1409 L St. N.W. NAt. 6150

Real Estate Loans 47

FIRST-TRUST DWELLING LOANS. GEORGE F. HANE. 1422 F ST. NW. NATL. 3964.

IS YOUR 1ST, 2D OR 3D TRUST DUE? Do You Need Money? MR. FRIEDMAN, NAT'L 4519. 416 5th st. nw. Room 707.

FIRST AND SECOND TRUST LOANS. C. F. WARING. 1416 F ST. NW. NATIONAL 9172.

Dogs, Cats, Pets and Supplies 56

JUST RECEIVED—Fox Terriers, Bostons, Eskimo and Collie puppies; also parrots, canaries, gold and tropical fishes, plant stakes, etc. SCHMID'S EMPORIUM OF PETS. 712 12th St. NW.

Articles For Sale 60

CHAIRS—Overstuffed; jacquard velour, old rose and taupe; 1 wing, 1 club; good condition; reasonable. Linc. 2133.

FRIGIDAIRE—Half-horsepower; also meat box, 5x7 and 10 feet high; both in good order; will sacrifice; will sell separately. 3923 12th st. ne.; North 0116.

HARVARD CLASSICS, day bed, saxophone, victrola, radiola, upright ice box, oak table, 2 chairs, tent, camp outfit, auto seat covers and winterfront. 3833 Military rd.; Cleve. 5073.

FILL DIRT FOR SALE

We are excavating for the new Stoddert School at 40th and Calvert st. nw., and have for sale several thousand yards of dirt for fill. G. H. Shartzer, North 2576, or see Superintendent on grounds at 40th and Calvert st.

Business Equipment 63

TYPEWRITERS—Current models in standard and portable machines for rent; bargains in reconditioned typewriters. L. C. Smith & Corona, Inc., 1016 15th st. nw. National 0411.

Electrical Goods 68

HUGHES Hot-Point electric range; excellent condition; cost, $200; priced, $75 for quick sale. Wisconsin 3137-W.

Household Goods 69

SEWING MACHINE—White rotary electric, Martha Washington cabinet; will sacrifice for less than the unpaid balance. 800 H st. nw.

Wanted—To Buy 79

BOOKS bought; highest prices; all kinds; any quantity. Phone Met. 5415. Pearlman's Big Book Shop, 933 G st. nw.

Wanted—To Buy 79

FURNITURE—If you want full value for your furniture, send to D. Notes. 25 years of fair dealing. Phone Dist. 8112.

I AM in immediate need of a quantity of good substantial used furniture; can pay cash. Metropolitan 3051.

GOLD, SILVER, WATCHES, DIAMONDS, and old jewelry needed for our mfg. dept. SELINGER'S Full Cash Value Paid. 818 F STREET.

Rooms—Furnished 85

ALLISON St. N.W., 720—Large, cool room; 1st floor, next bath; $14 month; for one or two adults; modern.

ARIZONA HOTEL—310 C st. nw. Block off Pa. ave.; neatly furnished rooms; lobby; 3 baths on each floor; shower bath; continuous hot water; $4 week up; transients, 75c to $1.

COL. RD., 1736—Apt. 102. Large, cool, attractive room; for lady; in refined home; Protestant; privileges; $20. Col. 8099.

CHEVY CHASE, MD.—400 Elm st. In private home; no children; on large corner lot; front corner room; twin beds; $25 for 1, $35 for 2. Also single room for $20; semiprivate bath; convenient to cars and buses; available Aug. 10. Wis. 3444.

DIFFERENT—Clean, attractive, homey; 1-2 rooms, housekeeping or suites; unusual; quiet; for refined adults; downtown location; references. 1633 Q.

EYE ST. NW., 913 (Apt. 2)—Large newly furnished room suitable for 2 or 3; light housekeeping if desired.

IDEAL LOCATION—Beautiful outside double rooms; $20 to $35 monthly. 1402 Mass. ave. nw.

L ST. NW., 1349—One small, also large; suitable 3 persons; cool, clean; permanent; refined only.

LAMONT ST., 1827—Large room with porch; semiprivate bath. Col. 2756.

LAMONT ST., 1120—Near 14th and Park rd., large, 2d fl.; buses, cars; modern; $15; gentleman. Col. 6592-J. Call evenings, Sunday.

LONGFELLOW ST. NW., 416—New house, large front room, $25.

M ST. NW., 941—3 large rooms complete for housekeeping; 2d floor; porch; $42.50 month.

MASSACHUSETTS AVE., 1412—Apt. 50. Nicely furnished room; next to bath; plenty hot water.

N ST. NW., 1428—Two rooms; also one with bath; in French family.

P ST. NW., 1724—Convenient downtown; large front room; 4 windows; next bath; hot water. Dec. 4365.

SCOTT CIRCLE (1521 R. I.).—Attractive cool front single; double room, quiet home; every convenience; transients considered.

THE MANCHESTER—1426 M st. Attractive rooms; private bath; phone; maid service; with or without meals; reasnoable.

THE WESTCHESTER—1332 15th st. nw., Apt. 31. Nicely furnished front room; large closet; adjoining bath.

THE VIRGINIA APARTMENTS, 2120 G NW.—Attractive rooms, $5, $6; resident manager. 1022 17th nw., rooms, $3.50-$6; kitchenettes.

VERMONT AVE., 1320—Comfortable room, 2d-floor front; twin beds; private lavatory, cont. hot water, phone, parlor.

5TH ST. SE., 316—Two large rooms; next to bath; in private residence; $4 and $5 weekly.

515 F ST. N.W.—Small sleeping room; $2.50 weekly; hot water; clean house.

13TH ST. NW., 1112—Nicely furnished, quiet rooms; close to business district; $3 weekly up.

14TH ST. NW., 3523—Large and small rooms; next bath; clean, delightful; maid service; in private home; board optional.

16TH ST. NW., 1846—Single room; adjoining bath; continuous hot water; also room; twin beds.

18TH ST. SE., 129—Two rooms, back porch; light housekeeping; $30; all modern improvements.

2140 N ST. NW.—Hamilton Courts, Apt. 5 or 7. Near Dupont Circle; large room; for 2 gentlemen; $20 month or $6 week.

WINDSOR HOTEL.

2125 G st. nw. Rooms, single $25, double $30 month; pool and fireproof. West 1816.

PLEASANT ROOM

1865 California st. nw. Clean, quiet, homelike; electric fan; near 2 car lines and Ambassador Theater. Potomac 2453.

MERRILL MANSIONS

—1361 Fairmont st. nw., top of hill, 14th st. car; 1 or 2 rm. suites, with or without bath; furn. complete; linen and maid service optional; day, week, month; $7, $10, $12, $15 week.

Furnished or Unfurnished 87

EUCLID ST. NW., 1727—Newly decorated, airy room and porch; next bath; housekeeping; quiet home; cheap. Ad. 3984.

Room and Board 88

COLUMBIA RD., 1754—Attractive 2d-floor front room; continuous hot water; excellent meals; reasonable; owner's home.

CONN. AVE., 1834—Double, single rooms; one private bath; ideal for married couple; home cooking; reasonable.

E ST SE., 155—Lovely rooms; comfortable; home cooking; hot water; radio; phone; near 3 car lines, Capitol, Navy Yard.

K ST., 1333—Facing park; near downtown business, theaters; lovely single, double rooms; home cooking; tourists accommodated; live downtown, save car fare.

MASS. AVE. NW., 1220—Second floor front; furnished for 3 persons; reasonable; fresh vegetables, chicken dinners. Met. 6076.

R. I. AVE., NW., 1626—Beautiful private home; large front room, adjacent bath; single room, southern exposure, adjacent bath; excellent meals; reasonable rates.

10TH ST. NW., 1126—Large front room; twin beds; $9 each for 2; single front room, $10 wk.; home cooking. Dist. 3989.

1222 NEW HAMPSHIRE AVE.—Large double room; running water; sleeping porch; also single room; excellent meals.

1855 WYOMING AVE. NW.—Live in Beautiful Home on Wyoming ave.; excellent mals; lovely, cool single and double rms.; bridge party weekly; dance each month; reasonable rates. Col. 9201.

2641 GARFIELD ST. NW.—Three furnished rooms and bath; owner's corner house; board if desired.

THE EVANGELINE

1330 L ST. NW.

Residence for young women; reasonable rates; excellent service. Nat'l 7870.

Automobiles for Sale 92C

BUICKS—Exceptional values in fine resale cars; large selection in body styles. Emerson & Orme, 17th and M sts. nw.

BUICK 1930 standard "6" coupe; 6 wood wheels; rumble seat. This car has new car appearance and is mechanically perfect. Guaranteed $995. STANLEY H. HORNER, INC. 1015-1111 14th St. N.W. Nat'l 5800.

FORDS AND OTHER MAKES—Low prices; easy terms; see Mr. Redman for your next used car. Parkway Motor Co., 3040 M st. nw.; West 0161.

FORD LATEST COUPE. New car, used few times for demonstration; we offer this car at a substantial reduction; easy terms. LOEFFLER MOTOR CO., FORD DEALER. 215 PA. AVE. SE. OPEN EVE. AND SUN.

HUDSON-ESSEX

We have a fine selection of quality cars in Sedans, Coaches and Coupes in 1928, 1929 and 1930 models. All are in excellent condition, priced low, on easy terms. Your car in trade. Visit our showroom and look over these surprising values.

LAMBERT-HUDSON MOTORS CO. "The House of Confidence" 1501 14th St. N.W. Decatur 3900.

HUPMOBILE 8 5-passenger sedan; 1929; 6 wire wheels; finished in black; new car appearance; excellent tires and condition throughout in fine shape; 60-day guarantee; $825. Lee D. Butler, Inc., Champlain st. at Kalorama road.

PACKARD 8 Sedans, 1929, 1930 and 1931; all carry our 60-day, new-car warranty; terms and will trade your present car. PACKARD USED CARS. Kalorama Road at Seventeenth. "Ask the Man Who Owns One."

STUDEBAKER Dictator sedan, 1928; 5-passenger; new top; newly lacquered in gray; excellent tires; disc wheels; in fine shape throughout; 60-day guarantee; $395. Lee D. Butler, Inc., Champlain st. at Kalorama road.

GENERAL AUTO TRUCK CO.

"Pontiac and Oakland Dealer"

BARGAINS

1929 Dodge Sedan, 4-door, welled fenders; fine mechanical condition $425
1929 Oldsmobile Coach; splendid condition throughout; only.$350
1928 Studebaker Sport Roadster, you can't beat this one; excellent appearance and performance $300
1928 Pontiac Sedan; 2-door; looks and runs good; mechanically O. K. $350
1928 Reo "Wolverine" Sedan, 4-door; very good condition in and out $350
1925 Nash Light "6" Sedan, 4-door; exceptionally good mechanical condition......$150

Other good used cars $100 up.
WE INVITE YOU
TERMS AND TRADE

GENERAL AUTO TRUCK CO.
21st and Va. Ave. N.W. West 2166.
Open Evenings and Sunday.

LAMBERT

Offers

	Down Payment
1928 Essex Coach.....	$67
1928 Hudson Coach....	125
1927 Marmon "78" Phaeton	65
1929 Essex Coach.....	125
1928 Nash Cabriolet...	125
1930 Studebaker Coupe.	215
1929 Hudson Sedan....	210
1930 Essex Coach.....	165
1930 Essex Sedan.....	180

Balance in Easy Monthly Payments

LAMBERT-HUDSON MOTORS CO.
1501 14th St. N.W.
Dec. 3900
"The House of Confidence"

TREW VALUES
DODGE USED CAR DEPT.
50 CARS TO CHOOSE FROM

Dodges
Buicks
Nash
Cadillac
Essex
Ford
Chrysler
Chevrolet
Graham
Willys-Knight
Oldsmobile

These cars are late models and are like new. Priced from

$75 to $945

Liberal Terms—Trade Allowance

THE TREW MOTOR CO.
"DODGE DISTRIBUTORS"
1509 14th St. N.W.
DEc. 1910

Auto Trucks—Tractors 92D

ESSEX Panel body truck; sold new at $998.50 as equipped; will sacrifice, $650; as we don't want to carry this in our inventory any longer. LAMBERT-HUDSON MOTORS CO. 1501 14th St. NW. Dec. 3900. "The House of Confidence."

Garages-Parking-Storage 92H

Let Us Build You One

BRICK GARAGE. SINGLE OR DOUBLE. $400 TO $700. EASY MONTHLY PAYMENTS. C. F. WARING. 1416 F ST. NW. NATL. 9172.

Wanted—Automotive 92L

WE BUY any make car; highest prices paid. The Auto Mart, 1318 14th st. nw.; North 8127. Open evenings and Sundays.

CASH FOR YOUR CAR

Without a doubt I pay highest prices. If your car is not paid for, will pay your undue balance, give you the difference in cash. No delays. Drive to 1729 14th st. nw.

SEE MR. BARNES

Apartments—Furnished 93

ADAMS MILL RD., 2707—Apt. 300. Facing park; 5 front windows; living, bedroom, kit., din.; Frigidaire. Ad. 3121-W.

KEDRICK—1801 K st. nw. 2 large, outside front rooms; entrance hall and bath; grill; southern exposure; $60 mo.

16TH ST. APTS.—1 r. and b. to 3 r., kit., b. and solarium; $50 to $100; elec. refrig.; res. mgr.; exclusive. Pot. 4242.

Apartments—Unfurnished 94

15TH ST. NW. 4422—One room, kitchen, bath; all modern improvements; adults only; reasonable. Adams 7097.

DESIRABLE downtown apartments, three and four rooms and bath. Low rent. Inquire Zager & Salus, 920 New York ave.

The Ponce De Leon

SOUTHWEST CORNER OF CONN AVE AND APPLETON ST. NW.

Handsomely furnished lobby, telephone-switchboard, elevator service, refrigeration, bathrooms of colored tile. Excellent garage facilities.

3 rooms kitchen and bath to 5 rooms, kitchen and 2 baths. Reasonable rentals. Resident Manager.

THE WYOMING

2022 Columbia rd., at Conn. ave.

Reasonably priced apartments for the discriminating tenant; apts. ranging from 2 to 10 rooms; house well built; soundproof; excellent cafe; references required.

THE MARCHETA

1121 NEW HAMPSHIRE AVE. N.W.

1 room, kitchen, dinette, bath..$40.00-$45
2 rooms, kitchen, dinette, bath..$57.50- 60

24-Hour Elevator Service. Frigidaire on House Current. Apply Resident Manager or Phone West 0780.

THE FLAGLER

736 22D STREET N.W.

Desirable apartments of one room, kitchenette and bath and two rooms, kitchenette and bath, for from $37.50 to $60.00.

24-Hour Elevator Service. Frigidaire on House Current. Apply Resident Manager or Phone West 0692.

3D ST. SE., 317—2 rooms, kitchen and bath; reception hall; near Congressional Library; all conveniences. Linc. 5631.

Apartments—Unfurnished 94

THE HOME
7th and Mass. Ave. N. W.
Apt. 31, 5 rooms and bath
$65.00.

THE BRIARCLIFF
1868 Mintwood Pl. N. W.
Apt. 201, 5 rooms and bath
$95.00.
Newly decorated.
Refrigeration on house current.

THE STANLEY ARMS
1125 12th Street N. W.
Apt. 82, 1 room, kitchen, dinette and bath, Frigidaire, Murphy bed.
$50.00.

THE AVONDALE
1734 P Street N. W.
Apt. 28, 5 rooms and bath
$85.00.

THE RIPLEY
1424 R Street N. W.
Apt. 34, 3 rooms and bath
$40.00.
Apt. 41, 4 rooms and bath
$50.00.

THE LELAND
2012 O Street N. W.
Apt. 35, 2 rooms and bath
$35.00.

AMERICAN SECURITY AND TRUST COMPANY
Real Estate Dept.
15th & Pa. Ave. N.W.
NA. 4815

THE FORELAND
23 Second St. N.E.

1 room, kitchen and shower bath $47.50

1111 Lamont St. N.W.

1 room, kitchen and bath..$35.00
2 rooms, kitchen and bath.. 45.00

801 Butternut St. N.W.

4 rooms, bath, porch.......$55.00
5 rooms, bath, porch 67.50

410 Cedar St. N.W.

3 rooms and bath $50.00
4 rooms, bath, porch 65.00

Electric Refrigeration

Wm. H. Saunders Co., Inc.
1519 K St. N.W. District 1018

1737 NEW HAMPSHIRE AVE. NW.
Between R and S Sts.
3 rooms, kitchen, porch and bath.
Free Frigidaire.

THE HARFORD,
1315 Clifton St. NW.
Apt. 33, 3 rms., kitchen and bath, pantry $63.00
Apt. 31, 4 rms., kitchen and bath, pantry $73.00
Large, airy rooms. Frigidaire free.

THE AUGUSTA,
Cor. N. Y. and N. J. Aves.
2 rms., kitchen and bath......$40.00
3 rms., kitchen and bath......$55.00
Frigidaire free. On 2 car lines.

2133 P ST. NW.
Near Dupont Circle.
4 rms., kitchen and bath (3d floor) $47.50
Keys with first-floor store.

STUDIO APT.,
3 Riggs Court,
Rear 1516 Conn. Ave.
2 rms., kitchen and bath......$77.50
Frigidaire. Skylight. Porch. Fireplace

WEAVER BROS REALTORS
Washington Bldg.
Dist. 9486.

THE WOODWORTH, 1206 10th St. NW.
Electric Refrigeration.
Apts. of 3 r. and bath $46.50 to $51.50

1440 RHODE ISLAND AVE.
Apts. of 3 r. and b. $45.00

518 H STREET NW.
Apts. of 2 rooms and bath......$32.50
Apts. of 4 rooms and bath......$45.00
Apts. of 5 rooms and bath..$50 and $55

2715 14TH STREET NW.
Apts. of 3 r. and b. ....$35 and $42.50
Apts. of 5 r. and b. ......$60 and $65

1440 COLUMBIA RD. NNW.
Electric Refrigeration.
Apt. 35—3 r. and b. $47.50

1324 MONROE ST. NW.
Electric Refrigeration.
Apt. 54—4 r. and b. $60
Apts. of 5 and 6 r. and b. $75

1101 EUCLID STREET NORTHWEST.
Electric Refrigeration.
Apts. of 3 r. and b. ....$50 and $52.50
Apts. of 4 r. and b. ..$52.50 and $57.50

1820 MASS. AVE. NW.
Electric Refrigeration.
Apts. of 3 r. and b. $80.00 and $100.00

Washington Loan & Trust Co.
900 F ST. NW. National 3440.

Furnished or Unfurnished 95

THE BOND—1230 N. H. ave. 1 rm., recept. hall, b., shower, $35; fur., $43. 2 rms., kit., b., shower, $59.50; fur., $72.50.

THE ALTON—1445 Pk. rd. 1½, 2 and 3 rms., kit., din., b., shower, $45, $60, $79.50; fur., $9 up extra; free refrig.; 24-hr. elev.; res. mgr.

Business Property for Rent 97

CORNER building; fireproof; elevators; large, light rooms; rent whole or in part; suitable offices, school or hotel; reasonable rent. Legal Bldg., 8th & G nw.

Offices—Studios—For Rent 98

CHANDLER BUILDING
1427 Eye St. N.W.
In the Heart of the Financial District

Individual offices and well-arranged suites at very reasonable rentals. The secretarial telephone service will enable you to reduce your overhead. Let us explain this feature to you.

SHANNON & LUCHS, INC.
Managing Agents
1435 K St. Nat. 2345

EDMONDS BUILDING
917 15th St. N.W.
Opposite McPherson Square
The Wall Street of Washington

Several desirable suites of two, four and six rooms. Square foot rentals from $1.50 to $2.00 Complete building service.

SHANNON & LUCHS, Inc.
Managing Agents
1435 K St. Nat. 2345

Offices—Studios—For Rent 98

511 11th St. N.W.
Entire 6th Floor for Lease
Suitable for Office or Light Manufacturing
1,900 Square Feet at $1 per Square Foot.
Freight and Passenger Elevators. Janitor Service.
This excellent downtown location should appeal to those who are forced to move owing to the Government's new building project.

District National Bank Bldg.
1406 G St. N.W.
In heart of business section. Single rooms and suites, $15.50 up. Excellent location for insurance business or business school. Supt. on premises.

1409 L St. N.W.
Excellent Offices
Single or En Suite
Single ....$15.50 to $40.00
En Suite ....$35.00 to $75.00

H. G. Smith Co.
1418 Eye St. Nat'l 5904

Homes for Sale 110

LIVINGSTON STREET, 3830—Detached corner; will take small house as part payment. Open for inspection. National 8971.

FOR SALE—VACANT
To Colored
210 Florida Ave. N.W.
PRICE, $5,750
Terms, $200 Down, $50 Mo.
8 rooms and bath; can be rented out; three floors; bargain.
C. F. WARING.
1416 F ST. N.W. NAT'L 9172.

NEAR WALTER REED
8 Rooms 2 Baths
Built-in Garage
$11,750

This is an all-brick home; semidetached, with center-hall plan; excellent condition throughout, and offered for quick sale at several thousand dollars below its original price, although never occupied. Phone Lincoln 7063-W.

Semi-Detached Brick
IN WOODLEY PARK
(West of Conn. Ave.)
$12,500

A wonderful buy in this popular, close-in section, near the Wardman Park Hotel and St. Thomas' Church. Six fine rooms and TWO BATHS, additional maid's room and bath, front and rear porches, and a built-in garage. Unquestionably the cheapest house in this neighborhood, sold only three years ago when new for $18,000. Your inspection is urged.

SHANNON & LUCHS, INC.
1435 K ST. NW. Nat. 2345

Brick Corner Home
Anacostia, D. C.
7 Rooms and Sleeping Porch
Built-in Garage
Lot 70x40
Nice side yard and porch. Convenient to Stores, Schools, St. Elizabeths Hospital, Bolling Field and Marine Barracks.

W. C. & A. N. Miller
1119 17th St. Decatur 0610.

A Detached New Northwest Home of Rare Beauty. Two Bath Rooms, One With Tub and Shower.
$12,500

A finer buy can not be found. Not a small, cramped house, but spacious rooms. The construction will stand rigid inspection and the decorative features will satisfy the most esthetic tastes. The kitchen is as attractive as any room in the house and is connected with a breakfast nook equipped with dinette set and Frigidaire. BUILT-IN GARAGE and many other modern features for comfort and utility. French doors to big, shady side porch. The design is Early American and is unusual. See this lovely, low-priced home at once.

First Time Offered
Handsome New All Brick Colonial. Corner Lot. In 16th St. Heights
$20,500

A gorgeous home on an exceptionally spacious lot, with marvelous view for miles over country. Center hall. Big living room with colonial fireplace and French doors to roomy solarium and up-to-the minute kitchen with ELECTRIC REFRIGERATION, big covered side porch, cement-floored, breakfast room, 5 bedrooms and 2 baths, one a shower. Beautiful oak floors and many of the latest features in design and planning. Two-car brick garage.

BOSS & PHELPS
1417 K St. Realtors. National 9300

In Original
Chevy Chase, Maryland
11 Rooms
6 Bedrooms
3 Baths
Ideal for Large Family
Lot has 148-foot frontage. Full of large, towering oaks. Very reasonable terms.

W. C. & A. N. Miller
1119 Seventeenth Dec. 0610

Lots for Sale 113

CEMETERY SITE for sale; permit guaranteed; near District line; 100 to 500 acres. Fulton R. Gordon, People's Insurance Building, District 5231.

CHEVY CHASE
BUILDING LOT

70-foot front; just a short distance off Conn. ave.; suitable for a home of the better type.

Nat. 5833.

Suburban for Sale 114

NEW HOME—6 large rooms, tile bath, shower; garage; good location; near schools, bus; $9,250; terms, $700 down, $60 month. Owner, 2005 Otis st. ne.

6 VERY DESIRABLE 2-acre tracts, between Georgetown and Falls Church. These tracts front payed street and are in best residential section of nearby Va. Only $2,000 each, very easy terms. R. M. De Shazo, 410 Bond Bldg. Nat. 3934.

COLONIAL HOME

A lovely old colonial home and 3 acres of ground is offered for sale at a TREMENDOUS SACRIFICE.

The property is located within 2 blocks of Baltimore boulevard, about 25 minutes' drive from city.

This house is situated on a beautiful elevation, with rolling lawns and surrounded by large shade trees. C[illegible] hall type, 9 rooms, bath, hot water heat, electricity, slate roof, several large porches.

Price Only $7,500
Phone National 8744

Farms—Land for Sale 115

An Estate of 360 Acres

In Montgomery County, 8 miles out. Fine trucking farm. Land exceedingly good; no hills and gently rolling.

Price $30,000

Well worth $60,000. It will be worth $100,000 or more in 5 years.

MARKHAM & ZIRKLE
229 Barr Bldg. 910 17th St.
District [illegible]

SCHENCK RETURNED TO DETAIL CLAIM OF PERJURED EVIDENCE

Ousted Capital Policeman Brought From Leavenworth Penitentiary.

"FRAMING" IS ALLEGED IN LIQUOR GRAFT CASE

Man to Air Charges Before Grand Jury; Blanton May Be Called.

Frederick A. Schenck, dismissed Washington policeman, is scheduled to appear today before the District grand jury to testify in connection with serious charges he has made involving members of the Police Department and the staff of the United States District Attorney's office.

Two United States marshals escorted Schenck here from Leavenworth Penitentiary, where he is serving a 20-year sentence for robbery. He was taken to the District Jail, where he was delivered into the keeping of authorities there. Attempts to obtain permission to talk to the former policeman were fruitless.

Alleged Perjury in Letter.

Schenck's charges, which revolve about the police board trial and conviction of former Policeman Orville A. Staples on charges of taking graft, selling liquor and association with women of the underworld, were contained in a letter to Representative Thomas L. Blanton, (Democrat), of Texas, a member of the House District committee during the last Congress.

In the letter, Schenck is said to have declared that certain testimony damaging to Staples at his trial was "manufactured and each and every one of the witnesses perjured themselves." Copies of the letter, said to be replicas of the original, came by unexplained means to the hands of District Attorney Leo A. Rover, who ordered the appearance of Schenck before the grand jury and several police officials.

Blanton to Be Called.

Rover, in publicly announcing the charges, said that he was being assisted by Department of Justice agents in plans for presenting Schenck's allegations to the grand jury. Graft and perjury, by himself and others, subornation of perjury, framing of evidence and the issuance of orders to murder are contained in the charges put forth by Schenck.

At the time of his recent disclosing of Schenck's accusations, Mr. Rover said that he would request the presence of Representative Blanton before the grand jury to testify in relation to the correspondence from Schenck. The Texas representative acted as counsel for Staples at the police trial, creating considerable of a sensation.

Girl, 16, Charges Assault in Auto

Visitor to Clarendon Tells of Being Thrown From Car; Man Sought.

Juanita Black, 16 years old, of Cherryville, N. C., who is visiting relatives in Clarendon, Va., reported to police this morning that she was assaulted and thrown from an automobile last night in Silver Spring, Md., by a man with whom she had been automobile riding.

The girl appeared at the Third Precinct Station and later was removed to Emergency Hospital. She is visiting her aunt and uncle, Mr. and Mrs. Henry Zinn, of 410 Hayes street, Clarendon.

Early last night an acquaintance of the family offered to take the girl out for the evening. Police are searching for him.

Glass Broken in Street Leads to Liquor Cache

Patrolmen H. D. Williams and R. S. Best, of the Fourth Precinct, noticed a woman running away from them on C street southwest and then heard a crash of glass. They arrested Gladys Rhone, 22 years old, colored, for breaking glass in the street.

Then they went into the house which she had just left at 233 C street southwest. No occupants were found, but the police did uncover 22 gallons of alleged whisky and 39 bottles of alleged beer.

Patrolman and Captive Injured in Arrest Fight

Louis Cook, 31 years old, of 130 Eleventh street northeast, was arrested for an assault last night on Patrolman R. D. Jett, who, accompanied by Patrolman V. H. Landrum, both of the Ninth Precinct, answered an alarm that there was trouble at Cook's home.

As they tried to arrest Cook, he is alleged to have struck Jett, causing a possible fracture of the right arm. Cook was taken to Gallinger Hospital for treatment of injuries to the head.

Film Blaze in Theater Causes Slight Damage

Slight damage was caused last night by a fire in the operator's booth at the Family Theater, 538 Eighth street southeast.

A reel of film caught fire in some unknown manner. The fire was quickly extinguished by William L. Broaddus, of 2010 Kalorama road northwest, the operator. A few of the patrons left the theater in an orderly manner.

MRS. ANDREWS' FUNERAL.

Rites for Author Will Be Held at Alexandria Today.

The funeral of Mrs. Marietta Minnigerode Andrews, noted artist and author, who died Friday at her home Vauxcleuse, Seminary Hill, just west of Alexandria, will be held at 9:15 o'clock this morning from historic Christ Episcopal Church(conducted by the Rev. Dr. William Jackson Morton, rector of the church. Burial will be at Middleburg, Va.

WASHINGTON CHORUS FOR LOCAL REVUE AT FOX THEATER

You can't have a revue without ballet girls, and the All-Washington Revue, to be staged the week of Augustt 21, by the Fox Theater, is to have some of the best obtainable. Local talent, too. Left to right they are: Dorothy Pierce, Eleanor Ellis, Shirley Rose, Helen Beard, Virginia McComber, Margaret Oulahan, instruc tor at the Fox Dancing School; Janet Helbig and Beulah Hunter.

WOULD-BE SUICIDE HELD AT GALLINGER

Young Dean "Doing Nicely" After Third Effort to Kill Self Over Domestic Rift.

William Harper Dean, 21-year-old son of a United States Chamber of Commerce official, is in Gallinger Hospital after his third attempt to take his life within as many days, according to police. Young Dean's marital vicissitudes gained him notoriety recently when he obtained a writ of habeas corpus requiring the parents of his 19-year-old wife to produce her in court and show cause why she should not live with him.

Last Thursday Dean was treated at Emergency Hospital after he is said by police to have slashed his left forearm with a razor blade. The next day, police said, he repeated this effort and was again treated at Emergency. Early Saturday he is said to have swallowed a poison tablet, although he claims this was an inadvertence, and early Saturday night, police said, he again slashed his wrists and was treated at Garfield Hospital.

Held for Observation.

Shortly before midnight police of the Tenth Precinct went to the Dean home at 2057 Park road northwest and arrested the son of the chamber official. He was booked for mental observation at the station house and transferred to Gallinger Hospital. He was said to be "getting along nicely" there last night.

Dean was married to Elizabeth Love Burnett on December 24, 1930, at Rockville. On June 16, 1931, alleging that his bride was being kept from him by her parents, Dean obtained an order from Justice Jennings Bailey requiring Mr. and Mrs. James Burnett, who then lived at the Chastleton Apartments, 1701 Sixteenth street northwest, to produce Mrs. Dean in court. They subsequently testified that the young woman was being treated in a Laurel sanitarium for illness brought about by an overdose of sleeping medicine.

Justice Bailey continued the case for a month, but advised the young husband to take similar action in Maryland. When the case was again called it was continued until September 3, when Mr. and Mrs. Burnett will again be required to show cause why their daughter should not be returned to her husband.

Now in San Antonio.

Meanwhile it was learned that Mrs. Dean is in San Antonio, Tex., with her mother.

Young Dean is said to have admitted to police that because of despondency he had tried to end his life on three of the occasions on which he received hospital treatment, but the incident of the poison tablet was accidental, he claims.

William H. Dean, sr., is head of the Agriculture Bureau of the United States Chamber of Commerce and was formerly connected with the United States Department of Commerce.

Woman's Arm Lacerated In Automobile Collision

Mrs. Bertha D. Davidson, 59 years old, of 5212 Thirteenth street northwest, was slightly injured yesterday when an automobile driven by her husband, Huston E. Davidson, collided with another car at Georgia avenue and Hamilton street northwest.

Mrs. Davidson was treated at Garfield for lacerations of the right arm. The second automobile was operated by Gordon F. Cooper, 6310 Seventh street northwest.

Creative Arts Club Meeting.

The Creative Arts Club of Arlington County will hold its August meeting tonight at the home of Mrs. Henry Sweet, of Clarendon.

Show Staged by Stranded Circus Men, Awaiting Pay

Determined to "stick it out until something breaks," nearly 400 unpaid employes of the 101 Ranch Wild West Show, stranded on the circus grounds at Fourth street and Florida avenue northeast, tired of "just sitting around," and in an effort to relieve the monotony of the situation, yesterday staged an impromptu show of their own.

Workmen and actors alike gathered under the "big top." Wild steers, bucking broncos and everything that goes to make a real wild West rodeo, were brought forth and the show was on.

Much to the amusement of experience cowboys, men who had never even ridden a horse before mounted the wild steers and broncos. Fun reigned for more than an hour. Every one from the cook to the waterboy was given a chance to put on an act.

The fun was not without its casualties, however, as Charles Tate, of Tennessee, one of the tentmen, incurred a broken left arm when thrown from the back of a steer. Another employe who went to Tate's aid, narrowly escaped being gored by the enraged animal. He was chased around the arena for several minutes, but finally scrambled to safety under a huge net.

Dr. W. B. Davis, the show's physician, last night declared that the men were doing everything in their power to protect the equipment and keep the animals healthy.

The circus hands are not looking for trouble, it was pointed out, and things will continue peacefully as long as no attempt is made to move the show.

The entire show gathered in the main tent last night to attend religious services under the auspices of the Salvation Army.

WOMAN TAKES LIFE; WORRIED BY ILLNESS

Notes Left by Body Tell of Intentions; Illuminating Gas Inhaled.

Depressed over ill health and consequent inability to work, Miss Laura E. Rudadaescher, former employe of the Federal Trade Commission, ended her life by inhaling illuminating gas at the home of her brother-in-law and sister, Mr. and Mrs. George W. Johnson, with whom she lived at 1361 Meridian street northwest.

The body was found by the couple when they returned last night from a week-end trip to a nearby beach, and physicians expressed the belief Miss Rudadaescher had been dead for at least 48 hours.

Notes found by the body of the dead woman indicated her intentions and dwelt on her ill health. Instructions were also contained in the missives, which were addressed to her sister, for disposal of her personal effects and money.

Miss Rudadaescher had planned her demise with care, police reported. Seated in a chair in the kitchen of the Johnson home, she laid her head on the stove, two burners of which were said to have been turned on. A semi-canopy, formed by a blanket, was spread over her face, evidently to increase the effectiveness of the gas.

The Johnsons, who had been on the trip since Friday evening, summoned Dr. Frank Shea immediately after discovering the woman's condition. Dr. Shea pronounced her dead and notified police and Deputy Coroner Joseph Rogers. The deputy coroner, after viewing the body and being told of the circumstances, issued a certificate of suicide.

Funeral plans had not been completed last night.

Employe of Mission Accused of Assault

James Crabtree, 19-year-old employe of the Gospel Mission, 214 John Marshall place northwest, was arrested last night and charged with assault with a dangerous weapon, after he is alleged to have struck Davis Harvey, also of the mission, with a piece of lead pipe, necessitating hospital treatment.

The blow was said by police to have been struck after an altercation between the two as to the method of serving soup from the kitchen of the mission.

POLICE CRASH DOOR TO PREVENT SUICIDE

Man Had Barricaded Self in Room and Taken Gas; Held at Hospital.

John Shymanski, 28 years old, who told police he did special work for the Prohibition Bureau, was prevented from committing suicide last night by police who broke into a room at 344 Sixth street southeast, where he had barricaded himself and inhaled illuminating gas.

His wife, Isabelle, had detected an odor of gas from his room and called police. Patrolmen A. Freidberg and A. L. Dull, broke into the room, which had been barricaded with an iron stove and a bed.

They found Shymanski with a tube in his mouth which had been attached to a gas jet. He was revived by the Fire Rescue Squad. While being led from the house on the way to Gallinger Hospital for mental observation, he chased a photographer who had taken a flashlight picture of him.

MARINE PROMOTIONS ANNOUNCED AT DRILL

General Fuller Will Visit Sixth Brigade Camp at Virginia Beach.

Two officers of the Sixth Marine Brigade were advanced and appointment of a civilian to the grade of second lieutenant was made at Sunday morning drill at Anacostia Park yesterday.

First Lieut. Ralph B. DeWitt, of Jefferson Park, Alexandria, was promoted to a captaincy for duty as brigade adjutant. Capt. DeWitt is a graduate of the Naval Academy.

Second Lieut. Justin A. Shook, of Indian Head, Md., was promoted to be first lieutenant in command of Company "C" of the 20th Marines, based at Indian Head.

Edward A. Littlehales, 1812 Wyoming street northwest, was appointed from civil life to be second lieutenant. He received his preliminary training at Princeton University from which he was graduated in 1930.

In addition, 42 noncommissioned officers received warrants.

Maj. Gen. Ben H. Fuller, commandant of Marines, will review the organization tonight at 8:30 o'clock at the Armory, 458 Indiana avenue. At this formation the last chance to recruit will be provided before the brigade leaves for Camp Byrd, Virginia Beach, to spend the period from August 22 to September 6 in intensive drill and training. It is understood General Fuller will spend part of the time at the camp.

The Sixth Brigade is made up of the 20th and 23rd regiments, comprising an active personnel of 1,500 men. It is under command of Lieut. Col. J. J. Staley, of the Ambassador apartments, 1750 Sixteenth street northwest.

Included in the brigade are six members of Congress. Maj. Melvin J. Mass, of Minnesota, who will serve as chief of staff; Capt. David S. Hopkins, of Missouri; Capt. Andrew L. Sommers, of New York and Capt. Vincent Carter, of Wyoming.

Final formation before the brigade leaves for camp will be next Sunday morning at West Season Park, between Four-and-a-half and Sixth streets northwest.

THE ONCE OVER

By H. I. PHILLIPS

THE FRESH AIR FUND FOR SUFFERING BUSINESS MEN.

WARMLY received throughout the city, the fund to send business men, brokers, bond salesmen, &c., away where they can get a little sunshine for two weeks is already an assured success. Contributions are pouring in, together with letters of approval and encouragement. The following is typical:

Dear Sir:

Inclosed find $1.35 for your Fresh Air Fund for Suffering Business Men. I am a former business man myself. I sold out several years ago, and I can sympathize with the poor fellows still in it. If any class of people today need a little help, kindness and sunshine it is the business men of this country. I hope your fund will be a great success.

EX STEEL MAGNATE.

• • • •

And here is another:

Sir:

Thank heaven for your column! I am a broker and yours is the first voice raised in my behalf. It seems a century since I saw a ray of sunshine or beheld anything green and growing.

Abandoned, desolate and hungry, I was about to give up hope when your fund came to the rescue.

What do I have to do to get away to the bright country or seashore for a few weeks, where I can get the color back in my checks—cheeks, I mean?

Do not fail me. WALL STREET.

• • • •

THE mail is clogged with similar letters, showing the popular response to this great and worthy cause. Now for the facts. The work of sending unfortunate business men to the country will begin within a few days. It will cost about $20 to send one business man away for two weeks. (Of course, up to the last eighteen months that wouldn't have sent a business man to the country for two minutes, but you would be surprised how little it takes to make him happy and contented today.—Editor's note.

• • • •

We hope, in fact, to send three (medium-sized) business men to the Fresh Air Farm for $60 in groups of that number. Later we may be able, by economies, to reduce the cost.

• • • •

Applications to be sent to the fresh air farms are coming in in large numbers. Most of the applicants are furriers, jewelers, orchid growers, auto salesmen and yacht builders, but a good many real estate men are asking aid, too.

• • • •

THE sufferers will be taken to the country in buses. Once there they will feel the joy of real sunshine, uncloudes skies, &c. There they will see real cows, chickens, sheep; listen to the twitter of birds and know the taste of fresh fruits and vegetables once again.

Do you not wish to help this splendid cause? Send your money or check (if certified) today.

The fund now stands:

Previously acknowledged	$11.32
Texas Guinan (conscience fund)	2.00
A stenographer	.50
Dr. Doyle	20,000.35
Directors Bank of U. S.	5,000.00
Mother	.10
Four Little Apple Venders	5.00
Total	$25,019.27

• • • •

SAFE PROMISE.

I'll give you my wealth very gladly,
I'll pledge all my love without fail,
I'll worship you blindly and madly,
I'll shower you amply with kale;
I'll give you gems rarely afforded,
I'll care not what costs you entail—
All this, dear, the day it's recorded
That Mr. "Legs" Diamond's in jail.

• • • •

"That's he!" cried the watchers as the Lindbergh plane was sighted."—News item.

• • • •

One thousand dollars to a cinnamon bun they didn't.

• • • •

MR. THEODORE DREISER has lost his suit to compel a picture company to film "An American Tragedy" in accordance with the original text. The court presumably felt it would not be fair to hold a movie audience in the theater overnight.

• • • •

A census shows that there are radios in one-third of the homes in America. The other two-thirds still find "Come to Me" and "Dancing in the Dark" a novelty.

(Copyright, 1931.)

Bicentennial Medal Design Is Selected by Commission

The George Washington Bicentennial Commission has officially selected a commemorative medal to be used in connection with celebration of the 200th anniversary of the birth of the first President.

The design was submitted by Mrs. Laura Gardin Fraser, New York sculptress.

The medal, which is embossed on one side with a head of Washington and on the reverse side with the symbolic figure of Liberty and the inscription, "Proclaim Liberty Throughout the Land," will be used by the commission as a prize for winners of oratorical and essay contests in schools and colleges.

It will be the official reward for meritorious work in connection with the nine-month Nation-wide celebration next year.

Mrs. Fraser, who has designed a number of medals and coins for the Government, is wife of the noted sculptor, James E. Fraser, who modeled, among other works, statues of Alexander Hamilton and John Ericsson in Washington.

For her work Mrs. Fraser has been awarded three gold medals by the National Academy of Design.

BUILDING PROGRAM DRIVES CHINESE TO SEEK NEW CENTER

Forty Years Impervious to Progress, Community Now Must Move.

ON LEON TONG TAKES LEAD IN HUNTING SITE

Smaller Rival Group May Be Ignored, With Split Seen as Result.

Picturesque Chinatown, with its tea houses, quaint shops and air of eastern mystery, impervious for 40 years to western ways and customs, bowed at last to western progress.

Already a wrecking firm has began to raze the northeastern corner of Pennsylvania avenue and John Marshall place, westernmost boundary of the colorful settlement, and condemnation proceedings threaten the sector remaining between Four-and-a-half street and the Capitol.

Forced in this manner by the Government's building program, which will convert that section now under destruction into a new municipal center, Chinatown's citizenry is not standing idle. It is seeking a new abode in the same vicinity where it can set up a new community of interests.

Committee Seeks Site.

A group of Chinese connected with the On Leon Tong, probably their most powerful local clan, got together some time ago and appointed George Wen, secretary of the tong, and George Lee, restaurant proprietor, a committee to find a suitable location.

They sought a quiet business block, with at least eleven stores to house the eastern merchants being dispossessed of their old quarters. So far they haven't had much luck, but are still looking, Mr. Wen said yesterday.

It may be that unsuccessful in their hunt, Chinatown will never be reestablished, and its residents will be scattered like their compatriots who operate Washington's neighborhood laundries.

Second Tong to Be Ignored.

One split in the community appeared certain yesterday. Moy Sheuck, vice-president of the On Leong Tong, indicated that the Hip Sing Tong, whose fewer members have shared Chinatown with the larger rival organization, will not be invited to share in the new community.

Hip Sing has only about 50 local members, and two or three business houses, while On Leong has a membership of nearer 200, and 11 stores.

Although the tongs are rivals, they have dwelt for the most part peaceably side by side. Of course there has been some friction, but this has been traced more often to agitation in New York and the larger centers of Chinese population.

Friendliness Is Expressed.

Charles Lou Toy, interpreter for Hip Sing and proprietor of a Chinatown laundry, paused in pressing a pair of freshly cleaned sport flannels yesterday to say that, so far as Hip Sing is concerned it would willingly settle with On Leong in whatever new community is selected.

He said he thought the two, if for no other reason than that they are of one nation, should occupy the same community.

He added that the tong, which is headed locally by Tom Lee, has appointed no committee to look for new living quarters.

Woman Is Injured When Cars Collide

Mrs. Agnes Zeaman Taken to Hospital After Crash on Bladensburg Road.

Mrs. Agnes Zeaman, 51 years old, is in an undetermined condition in Casualty Hospital as a result of injuries received yesterday in a collision between two automobiles at Bladensburg road and Randolph street northeast.

A car driven by George Zeaman, 21 years old, of 529 Eleventh street southwest, struck an automobile operated by Lovett Johnson, 31 years old, colored, of 1840 Fenwick street northeast.

Mrs. Zeaman was treated for lacerations of the head and body and shock. Barbara Zeaman, 17 years old, was treated for lacerations of the face and scalp. She was taken to her home.

Navy Yard Man Injured In Fight After Crash

Robert Watts, 37, attached to the Receiving Station, Navy Yard, received injuries to his mouth and left eye in an altercation arising out of the collision of an automobile operated by him and another machine occupied by several colored men and women at First and B streets southeast early yesterday.

Betty Hahn, 22, 1701 Kenyon street, a passenger in Watts' car, suffered slight injuries from the collision. Neither car was damaged and no arrests had been made last night. The car occupied by the colored persons was said to be the property of James Stewart, of 606 M street southeast.

PLANS FETE

MONARCH CARLTON F. HOWELL, of the Kallipolis Grotto, who has named committees to arrange for the fall festival of the organization which will be held in October in the Washington Auditorium.

SIN'S WAGES THEME OF MASONIC SERMON

Dr. Mankin Heard at Service on Temple Heights Yesterday Afternoon.

The Rev. Dr. Henry Mankin, jr., pastor of the Lutheran Church of the Incarnation, spoke yesterday on "Judgment and Authority" at the 4 o'clock service held on Temple Heights under the auspices of the Grand Lodge of Masons. J. Walter Humphrey directed the musical program, Arthur Tabbutt, bass soloist of the Mount Vernon Place Methodist Church singing two selections "Gloria," by Bucci-Teccia, and "My Task" by Ashford.

Dr. Mankin based his sermon upon two texts, "Sabbath was made for man and not man for the Sabbath" from Mark and "the wages of sin is death," from the Epistle to the Romans.

The proverb that, "As we sow so do we also reap," was explained by Dr. Mankin through many instances from present day life.

"In a way we can blame the present economic depression through which we are passing on the selfishness and profit-seeking motives of a large group of people who in turn disregarded entirely the ever-important service motive," Dr. Mankin said.

The moral slump shown by law defiance was also connected with this proverb, when it was pointed out that a survey of industrial plants and schools recently revealed that 80 per cent of the employes of the factory and a large group of the school children lacked a correct conception of common honesty.

In conclusion Dr. Mankin pointed out that should we feel that we have succeeded in escaping the judgment of God, in our errors, we can not escape the judgment provided through human experience.

Among the lodges represented were Naval No. 4, Joseph H. Milans No. 38, Temple Noyes No. 32 and Pentalpha No. 23. Eastern Star Chapters, who had members in attendance were Acacia No. 28, Lafayette No. 37, and Joseph H. Milans No. 41.

The Rev. Dr. Hugh T. Stephenson, of the Bethany Baptist Church, will be the guest speaker next Sunday at 4 p. m.

Alexandria to Begin Surfacing This Week

Alexandria city forces will start work this week on the surface treatment of narrow strips of roadway on the west side of Russell road near Maury School building. Work also will be done in Mount Vernon Park. Combination curb and guttering was laid recently in the locations to be finished up now.

Work is now in progress in laying curb and gutters in Hume avenue from the Alexandria-Washington road to the Washington and Old Dominion Railroad tracks. Property owners in this section are bearing two-thirds of the cost of the improvement.

Injured Policeman Is Expected to Live

Wife Dies After Collision of Cars in New Jersey Late Saturday.

Charles J. Sullivan, Fourth Precinct policeman, who suffered concussion of the brain and probable fracture of the skull in an automobile accident near Swedesboro, N. J., in which his wife was killed, recovered consciousness yesterday at the Underwood Hospital in Woodbury, N. J., and is expected to live.

The Sullivan automobile collided with a car driven by Arthur Galbersa, of Lynwood, Pa., Saturday afternoon. Galbersa has been released in $1,000 bail. Mr. and Mrs. Sullivan were en route to Boston, where they were to visit Mr. Sullivan's mother. They lived at the Stanton Manor Apartments, 644 Massachusetts avenue northeast.

Sullivan joined the police force in January and was transferred to the Fourth Precinct a few weeks ago. He was on leave to make the trip. Funeral arrangements for Mrs. Sullivan have not been completed.

Morning Peace Shattered As Man Kicks in Windows

Early morning stillness of downtown Seventh street northwest was interrupted yesterday by crash of breaking glass and passersby paused, bewildered, to see a man energetically kicking in the large plate show window of a furniture store.

Somebody called police to disuade the gentleman, who seemed to have a spleen which needed an outlet.

As the forces of law and order drew up the window kicker had proceeded to a furniture store in the next block and was merrily booting in its show window when policemen arrested him.

At the First Precinct the man gave his name as Frank P. Dugan, of Cumberland, Md., and he was charged with being drunk and destroying private property.

Stores where windows were broken were the J. E. Cunningham Co., 316 Seventh street northwest, and the Maxwell Furniture Co., 415 Seventh street northwest.

Damage was estimated by officials of the firms as $50 each.

UNSEEN REALITIES THE MOST POTENT, MINISTER ASSERTS

Dr. Harvey Harmon Says Gospel of Sharing Blessings Humanity's Need.

BUSINESS OF CHURCH IS TO "CREATE FAITH"

Men Triumph Over Defeat Because They're Godlike, He Tells Hearers.

"The Power of the Unseen" was the topic of the morning sermon delivered yesterday by Dr. Harvey H. Harmon, acting minister of the National City Christian Church, Fourteenth street and Thomas Circle northwest.

The text was drawn from Hebrews XI, the twenty-seventh verse, "He endured as seeing him who is invisible." With this as a background, Dr. Harmon pointed out the concrete and real nature of many things persons are unable to see with the naked eye, but which are some of the most important factors in their lives. Comparing this same situation to the spiritual side of one's life, Dr. Harmon said: We see men impelled by some great ideal for the good of their fellows, enduring hardships and making every sacrifice to accomplish their high purposes. We can not see the ideal which sustains these men, but we believe in its existence because of their unselfish deeds.

Unseen Realities Abide.

"Count Zenzendorf refused to listen to the pleadings of his friends not to go to Moravia to preach the gospel. He answered that he heard a voice which they could not hear and saw a beckoning hand they could not see.

"It is only the unseen realities that abide and are most powerful. The visible battalions of the Germans at Belleau Woods were no match for the scattered forces of the Americans and the French sustained by the spirit of the freedom of men."

The greatest need of the human race is not the solution of the economic problems as much as the social gospel which requires that all men shall share the material blessings of life, Dr. Harmon said, and the greatest need of humanity is the right orientation to life, a sympathetic and an understanding relation to all the world. The business of the church is to "create faith, hope and love in the hearts of worshipers. These are the spiritual elements essential to a full life."

Comfort to Sorrowful.

"The consciousness of the reality of a spiritual God has fortified men in all ages, has comforted the sorrowful and equipped the burdened to endure pain, loneliness and misunderstanding. Because men are Godlike they triumph over defeat and are conquerors over death," Dr. Harmon concluded.

Mrs. Henry C. Littlefield, soprano soloist, rendered "I Found Him in My Heart" (Wilson).

The organ prelude to the service was "Priere" (Borowski), the offertory anthem "Londonderry Air" and the postlude "Choral" (Fongan).

Mr. and Mrs. J. Horace Smithey, of the Wesley Methodist Episcopal Church of Chevy Chase, presented the Sunday evening musical. Mr. Smithey, director of music at the Chevy Chase church, is a prominent local barytone and sang "Sonata in F minor" (Mendelssohn), "Bow Down Thine Ear, O Lord" (MacFayden) and "O God Have Mercy" (Mendelssohn). He was assisted by Mrs. Smithey at the organ, who played several other numbers.

Boy, 4 Feet Tall, Missing Since Saturday

Although he has been missing from his home at 1212 Nineteenth Place northeast, since Saturday night, diminutive Louis Capps, 13 years old, who is only 4 feet tall, had not been located by police late last night.

William Capps, father of the boy, said he could assign no reason for the boy's absence. He said his son was of slight build, wore overalls and tennis shoes and was hatless.

Contest Winners Selected.

Winners of the Fox Theater-Washington Gas Light Co. Electrolux refrigeration contest will be announced from the stage of the Fox Theater Tuesday evening at the 9 o'clock show, George A. G. Wood, president of the Washington Gas Light Co., announced last night. At that time Al Mitchell, master of ceremonies, will call the names of the winners of the three Electrolux. Should they be in the audience they will be asked to come on the stage for the presentation.

Vital Statistics

BIRTHS REPORTED.

Louis H. and Eleanor Chaney, girl.
Alfred V. and Grace C. Myers, girl.

DEATHS REPORTED.

Nora T. Butler, 88 yrs., 310 Seaton pl. ne.
Margaret Bryson, 77 yrs., 5316 Reno rd. nw.
Hannah Ruark, 76 yrs., 5223 5th st. nw.
Fannie Eanet, 73 yrs., Sibley Hosp.
Agnes B. Crowe, 70 yrs., 1325 Park rd. nw.
Frank Gentry, 69 yrs., 1506 Meridian st. nw.
Maggie Cunningham, 52 yrs., Emergency Hosp.
Louis R. Lowe, 53 yrs., en route George Washington Hosp.
Woodard B. Randolph, 48 yrs., Gallinger Hosp.
William H. Beach, 45 yrs., St. Elizabeths Hosp.
Arthur H. Gelhar, 36 yrs., Emergency Hosp.
Russell Palmer, 35 yrs., Gallinger Hosp.
Mary E. Mockabee, 2 mos., 1351 K st. se.
Infant to Gideon and Avalon Cherry, 9 hrs., Columbia Hosp.
Alfred C. Moss, 15 yrs., Episcopal Eye, Ear and Throat Hosp.
Caleb Adams, 77 yrs., Home for Aged and Infirm.
Nathaniel Jackson, 75 yrs., Gallinger Hosp.
Damet Mahoney, 70 yrs., Gallinger Hosp.
Philip Watkins, 68 yrs., Home for Aged and Infirm.
Amanda Young, 62 yrs., 1382 Morris rd. se.
Gilbert L. Joy, 53 yrs., Freedmen's Hosp.
Maggie Thomas, 49 yrs., Emergency Hos.
Thomas Dyson, 48 yrs., Providence Hos.
Marshall Stanley, 47 yrs., Casualty Hos.
Ellie Tunstall, 45 yrs., 1130 Reeds ct. nw.
Mildred Jordan, 40 yrs., Freedmens Hosp.
Robert Randell, 28 yrs., 325 Vt. ave. nw.
Richard L. Mann, 23 yrs., Tuberculosis Hosp.
Dennis Livingston, 23 yrs., on street 2000 8th ne.
Jeannette Smith, 1 yr., 619 34th st. ne.